CATALOGUE

WITH THE

RULES AND CONSTITUTION

OF THE

Citizens' Free Library

Originally instituted by a gift of Books from the Chief Justice Sir Wm. Young, subsequently enlarged by the Library of the late G. R. Young, Esq., and several donations in money supplementary of grants by the City Council, and more recently by the purchase of the Halifax Library.

This present Catalogue contains a choice selection from all these sources, classified and arranged on the shelves of the lower hall of the Library, 263 Barrington Street, (extension,) the remainder are being arranged in the same order in the upper hall of the building, and a Catalogue of them is also in course of preparation.

HALIFAX, N. S.,
PRINTED BY WILLIAM MACNAB, PRINCE STREET,
1876.

NS
017
#
761

RULES AND REGULATIONS

FOR THE USE OF THE

Citizens' Free Library.

1. The Library shall until further notice be open from 12, noon, until 6, p. m., every secular day; except Saturdays, (from 6.30 to 8.30, p. m.,) and such days as are regarded as holidays by the City Government, or when the committee may see fit to close it for cleaning or inspection.

2. The Library shall be free for the use of the citizens of Halifax, under the following regulations: All inhabitants of the city over the age of twenty-one, known to the Librarian as proper persons to enjoy its privileges, or so duly certified in writing by some responsible citizen.

3. Any minor over the age of fourteen depositing with the Librarian a written guarantee from their parents, or guardians, being themselves entitled to the privileges of the Library as above.

4. Any citizen entitled to the use of the Library can introduce a stranger who wishes either to consult books in the Library or take them to his lodgings to read; a book will be kept in which such citizen will be required to enter his own name and that of his friend, which entry will be held as a guarantee for the conduct of his friend and the safety of any book or books taken out of the Library on loan.

5. Or strangers visiting the city can have the use of the Library, on depositing with the Librarian a written guarantee from a responsible citizen, for the safety of any books loaned to them, or by depositing the value of the book or books, or of the set to which they belong (optional with the Managers of the Library); the money so deposited or guaranteed, to be returned when the books are returned uninjured.

6. Books must be asked for according to their designation in the Catalogue, which will be supplied by the Librarian at 25 cents each.

7. Any person entitled to the use of the Library whose name and place of residence has been duly recorded, can have books by sending to the Librarian in writing (with their proper signatures attached), the name of the book required, or the names of several to be selected from.

8. No person can take books from the shelves who is not employed in the service of the Library.

9. The time books may be kept, will be marked in them; also the amount of fine for each day over-kept, which will be strictly enforced; but the book may be renewed on application, provided it is not required by another applicant.

10. Any book detained without renewal one week beyond the time limited by these regulations may be sent for by the Librarian at the expense of the person so detaining it, which, together with the fine incurred, must be paid before any further issue is made.

11. All losses or injuries to books shall be made good to the satisfaction of the Librarian, and any books after three months detention will be held to be lost, and no person owing a fine incurred as above can be entitled to the further use of the Library until such fines be paid or losses made good.

12. Encyclopædies, Dictionaries, bound Newspapers, or other books of reference, can only be used in the Library, except under special circumstances and conditions optional with the Managers of the Library. All books must be returned to the Library whenever required for inspection or otherwise, under a penalty of one dollar for each volume detained. Reasonable notice will always be given in such cases.

N. B.—Any talking or conversation that would interfere with the business of the Library or be unpleasant to others in waiting not allowed.

☞ As the Saturday evening is especially intended for the convenience of those who cannot well come during the week, it is requested that, to prevent overcrowding, all who can supply themselves during the other days of the week will do so.

History, Travels, Biography, Miscellaneous Works.

C 1 Abbott's, (Jacob) Works.
Alfred the Great.
Alexander the Great.
Charles the First.
" " Second.
Cleopatra.
Cyrus the Great.
Hannibal.
Hernando, Cortez.
Josephine. (Empress)
Julius Cæsar.
Madame Roland.
Mary Queen of Scots.
Marie Antoinette.
Nero.
Pyrrhus.
Richard the First.
William the Conqueror.
Xerxes.

D 2 Acadia, or a month among the bluenoses. J. H. Cozens.
" 1 Across the Ferry, by J. Macauley.
E 7 Adolphus Gustavus. E. C. Chapman's History of
G 4 Adriatic; Highlands and Islands of the. 2 vols. A. A. Paton.
D 4 " Eastern Shore of the. Viscountess Strangford.
" 2 Affghanistan; Narrative of the war in. 2 vols. Capt. H. Havelock.
" 2 Africa; A journey to Central. B. Taylor.
" 7 " Explorations in Equatorial. Paul DuChaillu.
B 8 " Travels in North and Central, 3 vols. H. Barth.
D 7 " Travels in South. David Livingstone.

D 3 Africa; Hunting in South West. Anderrson.
" 1 " " " " W. C. Baldwin.
" 1 " Life and Sport in South East. C. Hamilton.
E 8 " Explorations in South West. Thos. Baines.
B 1 Albert, Prince Consort. Memoirs of the early years of, by Queen Victoria.
" 8. Albert N'Yanza, the great basin of the Nile. 2 vols. Sir Samuel W. Baker.
D 1 Algeria; Our last winter in. Mrs. H. Lloyd Evans.
C 2 " Through. Mrs. Trollope.
E 2 Altowan, or across the Rocky Mountains. 2 vols.
D 4 Amazons; The naturalist on the. H. W. Bates.
" 8 " and Rio Negro; Travels on the. A. R. Wallace.
A 3 America; British. 2 vols. John McGregor.
D 8 " Notes of Central. E. G. Squier.
D 8 America; Notes of travels in Central, Chiapas and Yucatan. 2 vols. J. L. Stephens.
" 2 " North. A. Trollope.
A 4 " 3 vols. W. Robertson.
D 1 " Wanderings in South. C. Waterton.
" 8 American antiquities and researches into the origin of the red race. A. W. Bradford.
G 3 " Biography. Jared Sparks.
D 8 " Indians; manners, customs, &c., of the North. 2 vols. Geo. Catlin.
C 8 " Loyalists. Lorenzo Sabine.
D 7 Amoor; Travels on the upper and lower. T. W. Atkinson.
B 6 Ancient History. 6 vols. M. Rollins.
F 1 Andre; Narrative of Major. J. H. Smith.
A 2 Anglo Saxons; History of the. 3 vols. Sharon Turner.
F 3 Animals and plants under domestication; Variations of. 2 vols. Chas. Darwin.
G 7 Annals of the English Bible. 2 vols. C Anderson.
D 3 Antipodes; Our. 3 vols. G. C. Mundy.
D 3 " The, and round the world. Alice M. Frere.
F 6 Antiquity of Man. Sir Charles Lyell.
" 2 Araucanians of Southern Chili. E. R. Smith.
" 3 Architecture of the Heavens. J. P. Nichol.

D 5 Arctic Explorations. 2 vols. Dr. E. K. Kane.
F 2 Aristocracy; Anecdotes of The, &c. 2 vols. J. B. Burke.
E 1 Ashantee Campaign; Story of the. W. Reade.
D 1 " and the Gold Coast. Sir J. D. Hay, Bart.
G 5 Asia; A visit to the seven churches of. Rev. F. R. V. J. Arundell.
E 2 Aspects of Nature. A. Von Homboldt.
D 4 Astoria, or the Rocky Mountains. 2 vols. Washington Irving.
" 2 At last, or a Christmas in the West Indies. 2 vols. Rev. Charles Kingsley.
F 6 Attic Nights of Aulus Gellius. 3 vols. Rev. W. Beloe.
D 4 Australia; Adventures in South. W. H. Leigh.
" 7 " Gatherings of a Naturalist in. G. Bennett.
" 6 " Discoveries in. Capt. J. L. Stokes, R. N.
" 8 " Two expeditions in N. W. and Western. 2 vols. G. Grey.
" 2 Austria. E. P. Thomson.
C 3 Autobiography of a Seaman, 2 vols. Earl of Dundonald.
F 4 " " John B Gough.
C 8 " " Mary Granville, Mrs. Delaney. 2 vols. Lady Llanover.
D 4 " " Thomas Guthrie. 2 vols. Rev. D. and C. Guthrie.
F 7 " " John Stuart Mill.
" 1 Autobiographical recollections of Charles R. Leslie. 2 vols. by Tom Taylor.
D 1 Autumn Tour in the United States and Canada. J. G. Medley.
A 2 Australia and New Zealand. 2 vols. A Trollope.

B

F 5 Bacon's (Francis) Works. 10 vols.
D 2 Banks of the Rhine. Victor Hugo.
E 1 Battles of the British Navy. 2 vols. J. Allison, R.N.
" 8 " Fields of the South. Bull's Run to Fredericksburg. By an English Combatant.
B 2 Beaumarchais and his times. L. De Laméusé.
G 5 Biblical researches in Palestine. 3 vols. E. Robinson, D.D.
C 7 Bibliotheca Canadensis. H. F. Morgan.
D 6 Bokhara; Narrative of a mission to. 2 vols. Rev. Joshua Wolff.
F 7 Book of the Cartoons; The. Rev. R. Cattermole.
" 4 " " Parliamentary anecdotes; (A). G. H. Jennings and W. J. Johnstone.
D 2 Border and Bastile. By the author of Guy Livingstone.
A 6 British Colonies; The. R. M. Martin.
" 4 Bubbles of Canada. T. C. Haliburton.
D 4 Buenos Ayres, Chili and Peru. S. Haigh.
G 6 Buffon's, Count De, Natural History. 20 vols.
F 1 Burmah; Personal narrative of two years imprisonment in. H. Gouger.
G 7 Burnet's (Bishop) History of the reformation of the Church of England.
" 5 " " History of his own times.
F 5 Burns (Robert) Works. 5 vols.
A 8 Burke's, (J.) Commoners of Great Britain and Ireland. 4 vols.
B 8 " " Landed Gentry of Great Britain and Ireland. 4 vols.
" " Peerage and Baronetage, 1840.
F 5 Byron's (Lord) Works. 4 vols.
" 7 " " Marino Faliero; The Prophecy of Dante; The deformed transformed, &c.
" 6 " " Last Days. W. Parry.

C

D 2 California and the gold regions. F. Robinson.
" 8 " Three years in. J. D. Bothwick.
D 3 Canada; The first English Conquest of. H. Kirke.
E 5 " Conquest of. E. Warburton.
D 1 " its defences, condition and resources. W. H. Russel.
" 8 " A narrative of. Sir. F. B. Head.
" 8 Canadian Dominion; The. Charles Marshall.
" 6 Caucasus; A journey through the, &c. A. H. Mouncey.
" 5 Ceylon. 2 vols. Sir J. Emerson Tennant.
G 5 Chalmers; The Works of Dr. Thomas. 19 vols.
D 3 Chamois Hunting in Bavaria and the Tyrol. C. Boner.
F 3 Character. Samuel Smiles.
G 3 Charlotte (Elizabeth's) Works,
viz.: Letters from Ireland.
Alice Bender.
Conformity.
English Martyrs.
Female "
Floral Biography.
Flower Garden; The.
Flowers of Innocence.
Judah's Lion.
Passing Thoughts.
Personal Recollections.
B 7 Charles the Bold, Duke of Burgundy. 3 vols. J. F. Kirk.
C 8 " " Twelfth. M. De Voltaire.
A 4 " " Fifth. 3 vols. W. Robertson.
D 2 China and the Chinese. Rev. J. L. Nevius.
" 7 " " Japan; Earl of Elgin's mission to. 2 vols. Lawrence Oliphant.
" 6 Chow Chow; Selections from the journal of Viscountess Falkland in India, Egypt and Syria. 2 vols.
B 8 Chronicles of De Monstrelet; The. 2 vols.
G 7 Church of Christ, History of the first three centuries. 5 vols. Rev. J. Milner.

D 5 City of the Magyars; The. 3 vols. Miss Pardoe.
" 1 " " Sultan; The. Miss Pardoe.
E 5 " " Czar; The. Thomas Raikes.
" 7 Coldstream Guards; The origin and services of the. 2 vols. Col. MacKerman.
D 3 Coomassie; The march to. G. A. Henty.
E 7 " and Magdala; The story of two British Campaigns in. H. M. Stanley.
D 1 Cottages of the Alps. 2 vols. By a Lady.
" 8 County of Cornwall, England, illustrated. C. Redding.
G 7 Cowper's and Thomson's Works.
" 4 Crabb's (Rev. George) Works. 5 vols.
E 7 Creasey's (Sir Edward) fifteen decisive battles of the world.
F 1 Crescent and the Cross; The. 2 vols. E. Warburton.
" 3 " " " French Crusaders. G. L. Ditson.
E 5 Crimea; The invasion of the. 4. vols. A. W. Kinglake.
" 1 " " fall of the. E. Spencer.
D 3 Cruise of H.M.S. Galatea, 1867–8, by Rev. J. Milner and O. W. Brierly.
" 2 " " the Gorgon. W. C. Devereaux.
F 7 " " " St. George. N. B. Dennys.
G 5 Crusades; The History of the. 2 vols. C. Mills.
F 6 Curiosities of Literature. 2 setts. 6 vols. J. D'Israeli.

D

D 3 Damascus and Palmyra. 2 vols. C. G. Addison.
" 3 " Five years in. 2 vols. Rev. J. L. Porter.
" 4 Danubian Principalities. 2 vols. By a British resident.
" 6 Dead Sea and Bible Lands. 2 vols. F. De Sauley.
A 1 Debret's Baronetage. 2 vols.
" 1 " Peerage. 2 vols.
E 3 DeQuincey's Works. 18 vols.
viz.: Autobiographical Sketches.
The Avenger.
Biographical Essays.
Cæsar.
Essays on the Poets.
" on Philosophical Writers, &c. 2 vols.
Letters to Young Men.
Literary Reminiscences of Political Economy.
Memorials. 2 vols.
Narrative Papers. 2 vols.
Note Book.
Theological Essays. 2 vols.
F 3 Descent of Man, &c. 2 vols. Chas. Darwin.
D 7 Dhow Chasing in Zanzibar Waters; Capt. G. L. Sulvan.
" 7 Diary in the East during the tour of the Prince of Wales. 2 vols. W. H. Russell.
B 2 " of a Lady of Quality; A. Hayward.
" 1 " and Letters of Madame D'Arblay. 7 vols.
F 4 Dogs; E. Jesse's anecdotes of
G 7 Dog, (the) by W. Youatt.
F 4 Dow's (Lorenzo) Works.
Dramatic Works, viz.:
F 7 The Comedies of Aristophanes. 2 vols. T. Mitchell.
" 7 Dramatic Works of Sir E. L. Bulwer.
" 7 Series of Plays. 3 vols. J. Baillie.
" 7 Tragedies of Sardanapalus and the two Foscari. Lord Byron.
" 7 Marino Faliero, Doge of Venice, &c. Lord Byron.
" 7 Tragedies and Poems of Fred. Lord Carlisle.

F 7 Dramatic Works of John Ford. 2 vols.
" 3 I. O. A.: a Tragedy in five acts. N. Talfourd.
" 4 Dramatic Works of J. S. Knowles. 2 vols.
" 7 Massinger's Plays. 4 vols. With notes by Gifford.
" 8 Modern British Drama. 4 vols.
" 8 Ancient " " 3 vols.
G 8 British Dramatists.
F 7 Dramatic Arts and Literature; A. W. Schlegel's Lectures on. 2 vols.
" 8 Shakespeare's Plays. 19 vols., and 2 vols. Index, by Twiss.
B 7 Duke of Edinburg in Ceylon. J. Capper.
E 6 Duke of Wellington's Despatches. 12 vols., with Index. Lt. Col. Gurwood.
A 8 Dutch Republic; Rise of the, 3 vols., by J. L. Motley.

vols.
N. Talfourd.
2 vols.
notes by Gif-

V. Schlegel's

vols. Index,

s., with In-

L. Motley.

E

F 1 Eastern Queen; Private Life of an, W. Knighton.
" 4 Ecce Homo—A Survey of the Life of Jesus Christ.
D 3 Egypt and Nubia; Boat Life in, W. C. Prime.
" 7 " and its Monuments, a witness for the Bible. L. Hawks.
" 4 " and Candia; Rambles in, 2 vols. C. R. Scott.
" 7 " and the Soudan, Central Africa. J. Petherick.
" 1 Egyptian Sepulchres. 2 vols. E. A. Beaufort.
A 2 England described. John Aikin.
" 8 " Civilization in 2 vols. H. T. Buckle.
" 8 " Cassell's, illustrated. 2 vols.
" 6 " Rebellion and Civil War in. 6 vols. Earl of Clarendon.
" 4 " Constitution of. J. L. DeLolin.
" 7 " Norman Conquest of. 3 vols. E. A. Freeman.
" 7 " Commonwealth of. 4 vols. W. Godwin.
" 7 " Constitutional History of. 3 vols. H. Hallam.
" 2 " History of. 8 vols. D. Hume, with Smollet's continuation, 5 vols.
B 2 " Queens of, and their times. 2 vols. Lancelot.
A 1 " History of. 12 vols. J. A. Froude.
" 7 " History of. 5 vols. T. B. Macaulay.
" 6 " History of. 7 vols. From the peace of Utrecht to the peace of Versailles. Lord Mahon.
B 1 " The Four Georges, Kings of. S. N. Smucker.
A 7 " Political History of. 2 vols. F. VonRaumer.
" 3 " Turner's Henry the Eighth of. 2 vols.
" 3 English in Ireland (the) in the 18th century. 3 vols. J. A. Froude.
A 1 " Constitution; The growth of. C. A. Freeman.
F 4 " Literature 19th Century. C. D. Cleaveland.
G 3 " Martyrs; Memorials of the. Rev. C. B. Taylor.

G 5 English Synonyms. G. Crabbe.
F 4 Englishman's House, from the Cottage to the Mansion. C. J. Richardson.
D 1 Ena, or the Ancient Maories. G. H. Wilson.
" 4 Eothen, or Glimpses of the East. A. Trollope.
" 1 Episodes of French History. 2 vols. Mrs. Pardoe.
F 4 Essays; Critical and Historical. 2 vols. F. H. Newman.
" 5 " On Scientific and other Subjects. Sir H. Holland.
G 3 " by Leigh Hunt.
" 5 " on Religion. J. Stuart Mill.
" and Poems; T. B. Macaulay's later.
F 4 " on Free Thinking and Plain Speaking. L. Stephens.
B 7 " M. A. Thierry's, Historical.
G 7 " Essayists; Modern British. 5 vols.
F 4 Esse and Posse. H. T. Braithwaite.
D 3 Esquimaux; Life with the. 2 vols. Capt. C. F. Hall.
" 3 Ethiopia; the Highlands of. Major W. C. Harris.
A 6 Europe; History of, 1815 to 1852. 8 vols., and Index. Sir A. Alison.
" 3 " History of Ancient. 3 vols. C. Coote.
D 1 " Bye Ways of. 2 vols. B. Taylor.
A 4 " During the Middle Ages. 3 vols. H. Hallam.
" 3 " Modern. 7 vols. W. Russell.
D 8 Exodus of the Western Nations. 2 vols. Viscount Bury.
F 3 Expressions of the Emotions. Chas. Darwin.

to the Mansion.

Wilson.
Trollope.
Mrs. Pardoe.
vols. F. H.

ects. Sir H.

later.
Speaking. L.

vols.

t. C. F. Hall.
C. Harris.
vols., and In-

C. Coote.
lor.
ls. H. Hal-

s. Viscount

rwin.

F

D 2 Faggot of French Sticks, or Paris in 1851. Sir F. B. Head.
" 5 Fate of Sir John Franklin; Discovery of the. Capt. McClintock.
A 4 Ferdinand and Isabella of Spain. 3 vols. W. H. Prescott.
E 2 Five years of a Hunter's life. 2 vols. R. Gordon Cumming.
D 4 Fortunate Isles; The. 2 vols. E. Pégot Ogier.
B 2 Four Georges; The. W. M. Thackaray.
F 5 Fielding's (Henry) Works in 5 vols.—2nd wanting.
" 2 Frank Forester's field sports. 2 vols. W. H. Herbert.
D 4 Field and Forest rambles. A. L. Adams.
B 5 France under the Consolate and Empire of Napoleon. 16 vols. M. A. Thiers.
" 8 " Lectures on the History of. Sir J. Stephens.
" 4 " Memoirs of the Court of. 2 vols.
" 2 " Secret memoirs of the Royal Family of. 2 vols. By a Lady of Rank.
A 3 " Revolution in.
B 8 " Pictorial History of. 2 vols. G. M. Bussy and T. Gaspy.
" 4 " History of the Protestants of. 2 vols. G. De Felice.
" 8 " The Rivers of. Turner.
E 8 " History of the 20 years War w th. 2 vols.
" 2 Frederick the Great. 6 vols. T. Carlyle.
D 4 Free Russia. 2 vols. W. H. Dixson.
E 1 French Revolution; The. 2 vols. T. Carlyle.
" 1 " " " 4 vols. C. Macfarlane.
" 8 " " and Wars resulting therefrom. 12 vols. J. J. MacGregor.
B 5 " " 5 vols. M. A. Theirs.
" 7 " " Opinions of the most distinguished British writers on the subject, &c. 4 vols.
E 7 " of 1789. Grace Dalrymple Elliott's journal during the.

G

E 8 German Confederation; Overthrow of the, by Prussia, 1868. Sir A. Malet, Bart.
B 6 Germany; History of. 3 vols. Madame De Stael.
E 1 Germany and France; The War between,—1870–1. from Daily News Correspondents.
" 4 George 2nd; Historical Sketches of the reign of. 2 vols. Mrs. Oliphant.
" 1 " 4th; Diary of the times of. 2 vols.
F 3 Geography; Mary Somerville's Physical.
" 6 Gallus, or Roman Scenes of the times of Augustus. F. Metcalfe.
B 7 Gaul or Teuton our future allies. Lord Dunsany.
F 2 Gazpacho, or Summer Months in Spain. W. G. Clark.
A 1 Giant Cities of Bashan. Porter.
" 4 Girondists of France. 3 vols. A. De Lamartine.
C 1 Golden Dagon; The. By an American.
F 2 Goldsmith's (Oliver) Biography. W. Irving.
A 2 Great Britain; A Tour in, &c. 2 vols. L. Simondi.
E 1 " Battles of the British Army.
D 2 " Lone Land. Capt. W. F. Butler.
" 5 " Metropolis. 4 vols. James Grant.
" 2 Greater Britain. C. W. Dilke.
A 1 Greece; Modern. H. M. Baird.
B 7 " Ancient. 8 vols. J. Gillies.
" 6 " " 10 vols. W. Mitford.
A 7 " " 2 vols. Rt. Rev. C. Thirlwald.
C 8 Greek Mission; Rev. S. S. Wilson's narrative of the.
A 1 Greeks; Historical antiquities of the. 2 vols. W. Wackmuth.
B 5 Greville Memoirs of George 4th and William 4th. 2 vols. C. C. F. Greville.

H

F 2 Half hours with the best authors. C. Knight.
" 6 Hallam's introduction to the literature of Europe. 4 vols.
" 2 Harem life in Egypt and Constantinople. 2 vols. E. Lott.
E 4 Hatherton's (Lord) Political occurrences in 1834.
B 4 Henry 3rd, King of France and Poland. 3 vols. M. W. Freer.
" 3 " 4th; Life of. 2 vols. G. P. R. James.
A 8 " 8th; Memoirs of the Court of. 2 vols. Mr. A. Thomson.
" 3 " " History of the reign of. 2 vols. S. Turner.
F 6 Herodotus, from the Greek. 4 vols. Rev. W. Beloe.
E 4 Historical Characters. 2 vols. Sir H. L. Bulwer.
C 8 " Sketches of Statemen of the times of Geo. 3rd. Henry Lord Brougham.
D 2 Hochelega, or England in the new world. E. Warburton
C 2 Hodder's Memories, by himself.
F 7 Hogart's (W.) Works. 2 vols. Thomas Clark.
C 6 Holland House. By Princess Marie Liechtenstein.
A 4 " Historical documents of. 3 vols. Louis Bonaparte.
D 2 Home and Abroad; At. B. Taylor.
C 2 Homes of the new world. 3 vols. F. Bremer.
E 4 How I found Livingstone. 2 vols. H. M. Stanley.
G 5 Hudibras. 2 vols. Samuel Butler.
D 6 Human Race; The. Louis Figuier.
" 4 Hunter's captivity among the North American Indians.
" 1 Hunting grounds of the old world. By the Old Shekarry.

I

D 3 Iceland. E. Henderson.
" 2 " A visit to. By Madame Ida Pfeeffer.
" 3 India; the Highlands of Central. Cap. J. Forsythe.
" Wm. Robertson.
D 2 " China and Japan. B. Taylor.
" 3 Indian Archipelago. 3 vols. J. Crawfurd.
F 1 " Official; recreations of an. Lt. Col. G. B. Malleson.
Insects; origin and metamorphoses of. Sir C. Lubbock.
Ireland; History of. Abbè MacGeoghegan.
F 2 " and the Irish; Impressions of the. 2 vols. Jas. Grant.
A 8 " 3 vols. Mrs. S. C. Hall.
" 4 " from the invasion of Henry 8th. Thomas Lelands.
C 2 Irish Bar; Sketches of the. 2 vols. W. H. Curran.
E 5 " Rebellion; The, 1798. W. H. Maxwell.
G 7 Isaiah; a translation of. By Bishop Louth.
E 4 Israelites; History of the literature of the. Rothschild.
A 3 Italy under Victor Emanuel. 2 vols. Count C. Arrivabene.
F 1 Italy; Six years in the monasteries of, &c. Rev. S. J. Mahoney.
B 6 Italy; Rev. J. A. Cramer's Ancient.
" 4 " from the fall of the Western Empire. 2 vols. G. Percival.

J

F 7 January to December; from.
D 1 Japan and her people. A. Steinmetz.
" 7 " Ten weeks in. Bishop of Victoria.
" 6 " New; the land of the rising sun. S. Mossman.
D 8 Java; History of. Sir T. S. Raffles.
" " Jerusalem; The recovery of. Capts. Wilson and Warren, R. E.
" " Jordan and the Dead Sea; narrative of an expedition to. W. F. Lynch.
G 7 Josephus (Flavius); The works of. 4 vols.
E 4 Journal and Correspondence of Archbishop T. S. Whalley. 2 vols. Rev. H. Wickham.
Journal of my own life during the French revolution. Grace D. Elliott.
C 8 Journal of a Greenland Voyage. W. Scoresby.
D 3 " my Indian. Col. W. Campbell.
" 2 Journey on a plank from Kieon to Eaux Bonnes. 2 vols. Lady C. Pepys.
C 8 Journey across the Balcon. 2 vols. Major Hon. G. Keppel.
D 5 Journey through the upper provinces of India. 3 vols. R. Heber.
E 2 Journey due north. G. A. Sala.
C 8 " round the world. 2 vols. Sir G. Simpson.
F 6 Juvenales and Persius. 2 vols. W. Gifford.
Journal and Correspondence. Thos. Moore. vols. 1, 2 and 8. } Lord J. Russell.

K

E 4 Kemble Family; The. 2 vols. P. Fitzgerald
G 7 Koran; The. G. A. Sala.

L

D 1 Le Acadie. 2 vols. Sir J. E. Alexander.
F 1 Lady's Voyage round the world. Ida Pfeiffer.
G 4 La Fontaine's Fables, from the French. R. Thomson.
F 2 Lamb's (Charles) works. T. N. Talfourd.
G 6 Landor's (W. S.) Imaginary conversations. 4 vols. and 2 vols.
F 7 " " Works. 2 vols.
C 8 Land of promise, or south Australia. By one who is going.
" 1 Landscape annual. 5 vols.
D 7 La Plata, the Argentine Confederation, and Paraguay. T. J. Page.
E 4 Last Journal of David Livingstone. H. Wailer.
B 4 " days of the reign of Louis Philip. M. Guizot.
C 2 Lavengro, the Scholar, the Gypsy, the Priest. 3 vols. G. Barron.
F 1 Lawyers; A Book about. 2 vols. J. P. Jeaffreson.
F 4 Lectures on Rhetoric and Belleslettres. 2 vols. H. Blair, D. D.
G 3 " English Poetry. H. Niele.
F 1 " Literary and biographical. Rev'd. M. Harvey, Free church, St. John's, Nfld.
" " Leicester Square; its associations and worthies. Tom Taylor.
E 4 Letters of Sir Chas. Bell.
" " " and Journal of Lord Byron. 2 vols. T. Moore.
C 7 " and dispatches of Visct. Castlereagh. 4 vols. Edited by his brother.
" 8 " of the Earl of Chesterfield. 4 vols. Edited by Lord Mahon.
" 7 " " Oliver Cromwell. 3 vols. T. Carlyle.
B 7 " and Journal of Earl of Elgin. T. Walrond.
F 6 " of Junius. 3 vols. H. S. Woodfall.
B 4 " " Mary Queen of Scots. 2 vols. Miss Strickland.
C 5 " " Horace Walpole to Sir H. Mann. 3 vols. Earl of Chatham.

C 5 Letters and correspondence of Rt. Hon. Wm. Pitt. 4 vols. Earl of Chatham.
E 2 Life in Abysinia. 2 vols. M. Parkyns.
D 5 " " the forest of the far east, or travels in Borneo. 2 vols. S. St. John.
B 6 Life and public career of John Adolphus, Barrister and Historian, by his daughter. E. Henderson.
B 2 " of H. R. H. Albert Prince Consort. Vol 1. T. Martin.
E 1 " " Major Andre. W. Sargent.
C 6 " and death of John of Barneveld. 2 vols. J. L. Motley.
F 1 " " letters of the Countess De Bonneval. 2 vols. Lady G. Fullerton.
B 5 " " Reign of Charles 1st of England. 5 vols. I. D'Israeli.
C 2 " of the Chevalier Bayard. W. J. Simms.
" 1 " and correspondence of the Countess of Blessington. 2 vols. R. R. Madden.
F 1 " " Labours of Thos. Brassey. A Helps.
" 1 " (Home) of Sir D. Brewster. Mrs. Gordon.
C 7 " and correspondence of Lord Brougham.
E 4 " of Robert Burns. J. G. Lockhart.
C 3 " " the Earl of Chatham. 3 vols.
" 3 " " Cicero. 2 vols. C. Middleton.
" 6 " " Robert Lord Clive. 3 vols. Sir J. Malcolm.
" 8 " " Sir Astley Cooper. 2 vols. B. B. Cooper.
" 3 " and times of Daniel DeFoe. 3 vols. W. Wilson
" 6 " of Lorenzo De Medici. 2 vols. W. Roscoe.
B 4 " " Marie De Medicis. 3 vols. Miss Pardoe.
C 1 " " Charles Dickens. 3 vols. John Forster.
E 4 " " Alex. Dumas. 2 vols. P. Fitzgerald.
" 4 " and correspondence of T. S. Duncomb. 2 vols. T. H. Duncomb.
C 7 " of Lord Chancellor Eldon. 2 vols. H. Twiss.
" 6 " " Lord Exmouth. Edward Osler.
B 4 " and times of Francis 1st of France. 2 vols. Jas. Bacon.
E 4 " (Personal) of George Grote, by Mrs. Grote.
C 3 " of Hayden and Mozart. L. A. C. Bombet.
B 3 " " Henry 4th. 2 vols. G. P. R. James.
" 3 " " Judge Jeffreys.

B 6	Life of Lord Jeffreys. 2 vols. Lord Cockburn.	
B 5	" " Samuel Johnson. 5 vols. J. Boswell.	
B 4	" " Henry 3rd, King of France and Poland. 3 vols. M. W. Freer.	
C 3	" " Mrs. Jordan. 2 vols. James Bowden.	
B 4	" " Julius Cæsar. 2 vols. Louis Bonaparte.	
C 6	" " Lord Chief Justice Kenyon. G. T. Kenyon.	
" 6	" " Archbishop Laud. 2 vols. J. P. Lawson.	
B 6	" " Leo 10th. 6 vols. Wm. Roscoe.	
C 1	" and Letters of Capt. Marryatt. 2 vols. Florence Marryatt.	
" 7	" " Correspondence of Charles Lord Metcalfe. 2 vols. J. W. Kaye.	
" 1	" of Miss Mitford. 3 vols. Rev. A. G. L. L'Estrange.	
E 5	" " Lt. Genl. Sir John Moore. 2 vols. J. C. Moore.	
" 2	" " Napoleon Bonaparte. 9 vols. Sir W. Scott.	
C 1	" " Lord Nelson. By an Old Sailor.	
G 6	" " Christopher North, (John Wilson). By his Daughter.	
C 5	" " Visct. Palmerston. 3 vols. Sir E. L. Bulwer.	
" 3	" " Petrarch. 2 vols. Thomas Campbell.	
" 8	" " W. H. Prescott. G. Ticknor.	
E 2	" " Cardinal Richelieu. W. Robson.	
" 5	" and Correspondence of Admiral Lord Rodney. 2 vols. Major Genl. Mundy.	
" 4	" of Rosseau. 2 vols. J. Morley.	
C 3	" " Sir Walter Scott. Charles Allen.	
E 3	" " " " 7 vols. J. G. Lockhart.	
B 7	" " Mrs. Siddons. 2 vols. F. Campbell.	
C 8	" " George Stephenson. S. Smiles.	
" 6	" " Thomas Earl of Strafford. 2 vols. Elizabeth Cooper.	
B 6	" " James Sullivan. 2 vols. T. C. Amory.	
C 6	" " Lord Charles Sydneyham. G. P. Scrope.	
" 1	" " Genl. Zachary Taylor. H. Montgomery.	
F 4	" " Trust, or a narrative of George Muller. Rev. H. L. Wayland.	
E 8	" " Genl. George Washington, 1st President U. S. A. 5 vols. J. Marshall.	
C 6	" " Bishop Watson. 2 vols. By himself.	

E 1 Life of Duke of Wellington. G. R. Gleig.
" 5 " " " " 3 vols. W. H. Maxwell.
C 6 " and Correspondence of Archbishop Whately. 2 vols. E. Jane Whately.
" 2 " of Wilberforce. 5 vols. By his Son.
B 5 " and reign of William 4th. 2 vols. Rev. G. N. Wright.
F 7 Literature; The amenities of. 3 vols. I. D'Israeli.
D 1 Little Tour in Ireland; A. By an Oxonian.
C 6 Lives of the Lord Chancellors, Lyndhurst and Brougham. Lord Campbell.
B 2 " " Lord Chancellors of England. 7 vols. Lord Campbell.
C 6 " " Lord Chief Justices of England. 3 vols. John Lord Campbell.
F 3 " " Three Mrs. Judsons. A. W. Stewart.
C 7 " " Men of Letters and Science in time of George 3rd. 2 vols. Henry Lord Brougham.
G 3 " " Players. 2 vols. Galt.
A 7 London. 6 vols. Charles Knight.
B 4 Louis 14th, and Court of France. 3 vols. Miss Pardoe.

M

D 1 Madagascar and its people. J. S Eiree, Jr.
" 7 " Three visits to. Rev. W. Ellis.
" 7 Macedonia, to the Albanian Lakes; Through. Mary A. Walker.
A 4 Massachusetts Bay; First Settlement of. 2 vols. Hutchinson.
F 1 Memoirs of late Lucy Aikins. P. H. L. Boreton.
B 3 " Bernadotte, King of Norway and Sweden.
" 2 " the Queen of Bohemia. 2 vols. Miss Benger.
C 1 " Annie Boleyn. 2 vols. Miss Benger.
A 6 " Caroline, Queen Consort. Vol. I. R. Huish.
C 7 " and Correspondence of Visc't Castlereagh. 4 vols. By his brother.
E 3 " of Thos. Chalmers, D. D , 4 vols. Rev. W. Hammond.
F 1 " Robt. Chambers, and autobiographical reminiscences of Will. Chambers.
B 5 " the Court of Charles I. 2 vols. Lucy Aikins.
C 3 " the Earl of Charlemont. 2 vols. F. Hardy.
D 3 " Admiral Collingwood.
B 3 " Philip D. Comines. 2 vols.
B 3 " the Duchess D'Abrantes. Vol. 2 to 8. Madame Junot.
" 4 " the Countess De Genlis. 8 vols. By herself.
C 3 " the Baron De Grimm. 4 vols.
B 4 " Prince Eugene of Savoy. By himself.
" 3 " Lady Fanshaw. By herself.
" 2&3 " the Court of Queen Elizabeth. 2 vols. Lucy Aikins.
C 3 " Mrs. Fitzherbert. Hon. C. Langdale.
" 4 " Joseph Fouche, Chief of Police, France. 2 vols.
" 6 " Admiral Gambier. 2 vols. Lady G. Chatterton.

B 6 Memoirs of Goethe. 2 vols. By himself.
" 8 " the Court of George IV. 1820 to 1830. 2 vols. Duke of Buckingham.
" 2 " Sir B. Halliburton; Chief Justice of Nova Scotia. Rev. G. W. Hill.
C 8 " Sir H. Havelock. J. C. Marshman.
" 7 " Rt. Hon. Warren Hastings. 3 vols. Rev. G. R. Gillis.
A 4 " the Court of Henry VIII. 2 vols. Mrs. A. T. Thomson.
C 5 Memoirs, &c., of Thomas Jefferson, President U. S. A. 4 vols. T. J. Randolph.
B 4 " of the Empress Josephine of France. 3 vols.
" 3 " Madame La Farge. 2 vols. By herself.
" 3 " the Margravine of Anspach. 2 vols. By herself.
" 3 " the Private Life of Maria Antoinette. 2 vols. Madame Campan.
C 4 " John Duke of Marlborough. 6 vols., with
" 8 Atlas. M. Coxe.
" 1 " Marmontel. 4 vols, By himself.
F 1 " Montelembart. 2 vols. Mrs. Oliphant.
B 3 " Mary Queen of Scots. 2 vols. Miss Benger.
F 1 " the Life and Writings of John Montgomery. 2 vols. J. Holland and J. Everett.
E 7 " Napoleon Bonaparte; Private. 4 vols. M. D. Bourrienne.
B 2 " the Return and Reign and Private Life of Napoleon Bonaparte, 1815. 2 vols. M. & D. Chaboulon.
" 5 " Sir Robert Peel. 2 vols.
C 6 " the Life of Rt. Hon. W. Pitt. 3 vols. G. Tomline.
B 3 " Rovigo. 4 vols. By himself.
A 7 " Mrs. Siddons. 2 vols. Thos. Campbell.
E 3 " Letters, &c., of James Smith. 2 vols. H. Smith.
C 3 " of Rev. Sydney Smith. 2 vols. Lady Holland.
F 3 " Lady Hester Stanhope. 3 vols. By herself.

B 7 Memoirs of Sophia Dorothea, Consort of George I. 2 vols. By herself.
F 1 " Baron Stockman. 2 vols. Baron Von Stockman.
C 3 " the Duke of Sully. 5 vols.
B 2 " the Court and Cabinet of William IV. and Victoria. 2 vols. Duke of Buckingham.
C 5 " Horatio Lord Walpole. 2 vols. W. Coxe.
" 5 " Robert Walpole. 4 vols. W. Coxe.
" 5 " Posthumous; of his own times. 3 vols. Sir W. W. Wraxall.
" 5 " of the reign of George III. Horatio Walpole.
F 4 Memorials of a quiet life. 2 vols. A. J. C. Hare.
C 1 Men I have known. W. Jerdan.
" 6 " of our Times. Mrs. H. B. Stowe.
E 2 " who were in earnest.
" 7 Mexico; Conquest of. 3 vols. W. H. Prescott.
D 8 " Recollections of. Waddy Thompson.
E 5 Mexican Revolution. 2 vols. W. D. Robinson.
" 1 " War and its origin. E. D. Mansfield.
D 1 Midshipman's Trip to Jerusalem. A. A. Lyne.
E 5 Military Reminiscences of 40 years service in India. 2 vols. Col. J. Welsh.
C 1 " Life of John Duke of Marlborough.
F 3 Miller's (Hugh) Works, viz.:
England and its People.
Essays.
The Old Red Sandstone.
" Cruise of the Betsy.
Legends of Scotland.
My Schools and School Masters.
Geology of the Bass Rock.
The Testimony of the Rocks.
Tales and Sketches.
D 4 Minnesota, and the Far West. L. Oliphant.
" 2 " Sketches of. E. S. Seymour.
E 5 Mission to Dahomie. 2 vols. R. F. Burton.
G 7 Modern British Essayists. 5 vols.
C 1 " Women; from the Saturday Review.
F 2 More's (Mrs. H.) Works. 6 vols.

D 2 Mont Blanc; Wanderings on. G. B. Cheever.
" 1 Mormons and the Silver Mines. J. Bonevick.
G 7 Mother's Manual; The
A 1 Motley's, J. L., History of the Netherlands. 4 vols.
" " Rise of the Dutch Republic. 3 vols.
C 2 My Diary in India; 1858—9. 2 vols. W. H. Russell.
E 1 " of the last Great War. W. H. Russell.
C 2 " North and South. W. H. Russell.
B 2 " in Mexico. 2 vols. Prince Salm Salm.
E 4 My recollections—1806 to 1873. Lord Wm. Pitt Lennox.

N

C 1 Napoleon and Joseph Bonaparte; Correspondence of. 2 vols.
E 7 " Bonaparte; Journal of private life of. 4 vols. Count De Las Casas.
B 6 " Bonaparte; Last days of. Dr. F. Antomarche.
" 1 " 3rd; Life of. E. Roth.
F 1 " " Fallen. R. Buchanan.
E 4 " " in Exile; Posthumous work of. Ct. De La Chappelle.
D 4 Natural History of the Straits of Magellan. R. O. Cunningham.
" 7 " " Man. J. C. Pritchard.
E 7 Naval History of Great Britain and British Admirals. 8 vols. Dr. J. Campbell.
" " United States America. J. F. Cooper.
F 2 Nelsonian Reminiscences.
C 2 Nestorians, or the lost tribes of Israel. A. Grant.
E 1 Neutral Volunteer in France; The struggles of a. 2 vols. Vol. 1 during Commune; Vol. 2 in France amongst Germans.
D 3 New America. C. Dixon.
F 2 " Biographies of illustrious Men. T. B. Macauley.
" 1 " foundling hospital for wits. 6 vols.
D 6 " Japan, the land of the rising sun. S. Mosman.
F 3 " Miscellanies. Charles Kingsley.
D 6 " Sea and old land. M. G. Hamley.
" 1 " Zealand; Station life in. Lady Parker.
" 7 " " —Alexander Kennedy.
" 7 " " A ride through. Lt. Hon. H. Meade.
" 4 " " and its colonization. W. Swainson.
C 8 " " 2 vols. A. S. Thomson.
A 2 " " Australia (and). 2 vols. A. Trollope.
D 7 Nile; Journal of discovery of the source of the. Capt. J. H. Speke.
" 4 " tributaries of Abyssinia. Sir S. Baker.
" 6 Nineveh and Babylon. 2 vols. A. H. Layard.
" 6 " " Discoveries in. 2 vols. A. H. Layard.

G 6	Noctes Ambrosiana.			4 vols.	Wilson.
D 3	Norway; Sport in and where to find it.				Rev. M. R. Barnard.
" 4	North West Passage by land.				Visct. Milton and Dr. Cheadle.
A 2	Nova Scotia;	History of.			Duncan Campbell.
" 2	"	"	"	3 vols.	B. Murdoch.
" 2	"	"	"	2 vols.	T. C. Haliburton.
" 2	"	"	General description of.		W. Bromley.

O

D 2 Ocean to Ocean. Rev. G. M. Grant.
B 4 Old Court Life in France. 2 vols. F. Elliott.
D 4 " Forest Ranger; The. Capt. W. Campbell.
" 2 Ogibway Nation; History of the. G. Copway.
" 7 Okavango River; The. C. J. Anderson.
F 7 Opie's (Mrs.) Works. 3 vols.
" 3 Origin of Civilization. Sir J. Lubbuck.
" 3 " Creation. By T. R. F. A. D.
" 3 " Species. Charles Darwin.
D 8 Oregon, California, &c.; History of. R. Greenhow.
A 5 Ottoman Turks; The. 2 vols. E. S. Creasy.
E 1 Our adventures during the War, 1870-1. 2 vols. Emma M. Pearson and Louisa Maclaughton.
F 2 " Garrison in the West. Lt. F. Duncan.
D 3 " Life in the Highlands. Queen Victoria.
F 2 " Seamen. S. Plimsol.
D 2 Over the Ocean. Curtis Guild.
" 2 " the Straits to Victoria. L. A. Meridith.
" 1 " turf and stubble. By Old Calabar.

P

D 1 Pacific; A cruise in the. 2 vols. Capt. F. Aylmer.
C 2 " The Island World of the. Rev. H. Cheever.
E 5 Palermo and Naples. Admiral Sir R. Mundy.
D 2 Palestine; Domestic life in. Miss E. Rogers.
E 7 Paruguay; Letters from the battle fields of. Capt. R. F. Burton.
D 1 Paris; Shut up in. M. Shepperd.
" 1 " under the Commune.
C 3 Past Celebrities. 2 vols. Cyrus Redding.
D 4 Patagonians; At home with the. G. C. Musters.
E 1 Patriots and Fillibusters. L. Oliphant.
F 1 Paul the Pope and Paul the Friar. T. A. Trollope.
E 4 Peel, (Sir Robert) an historical sketch. Henry Lord Dallas and Bulwer.
" 2 Pencillings by the way. N. P. Willis.
" 1 Peninsular Campaign; Annals of the. Lieut. Col. Hamilton.
" 6 " War. 6 vols. R. Smith.
" 5 " " 2 vols. Marquis of Londonderry.
" 2 " Sketches. 2 vols. W. H. Maxwell.
" 5 Pepy's Diary. 4 vols.
D 7 Peru, Mexico, &c. J. Rank.
E 8 " Conquest of. 2 vols. W. H. Prescott.
A 4 Philip II. 3 vols. R. Watson.
C 2 Phillipines; Twenty years in the. P. P. De La Girondiere.
D 7 Physical Geography of the sea. Lt. M. F. Maury, U. S. N.
E 1 Pictures from the battle fields. By a roving Englishman.
A 3 Piedmont: History of. 3 vols. A Gallenga.
E 5 Pilgrimage to the land of my fathers; A. Rev. M. Margoliouth.
G 4 Pilgrim's Progress; The. John Bunyan.
" 4 " of Beauty, or the Cottager's Sabbath. S. Mullen.
G 3 Pillar of Fire, or Israel in bondage. Rev. J. Ingraham.
C 6 Pine forests and Hackmatack clearings. Col. Sleigh.

F 4 Plato. 2 vols. Vol. 1.—H. Davies. Vol 2.—H. Carey.
C 3 Plutarch's Lives. 6 vols. J. Langhome.
G 1 Poetry by various Authors, viz.:
Works of E. B. Browning. 5 vols.
Servian Poetry; translated by J. Browning.
Household Verses; by B. Barton.
Poems. 2 vols. Elizabeth Barrett.
Specimens of the British Poets. 7 vols. T. Campbell.
Poetical Works. 2 vols. Thos. Campbell.
Melaia. Eliza Cook.
Poets of America. G. B. Cheever.
Ballads and other Poems. Frossart.
Longfellow's Poems.
The Rebel. H. B. Lytton.
Poems of Ossian. 2 vols. Jas. McPherson.
Ruins of many Lands. N. Mitchell.
Destinies of Man. R. Millhouse.
The Omnipresent Deity. R. Montgomery.
" Pelican Island, &c. R. Montgomery.
" Course of Time. R. Pollock.
" Oxford Prize Poems.
Italy, and other Poems. 2 vols. S. Rogers.
Poetical Works. 5 vols. Wordsworth.
Poems of early and late years. Wordsworth.
G 2 Poems by A. E. Archibald.
" J. G. C. Brainard.
Poems of Coleridge. Tom Taylor.
Poetical Works of Thos. Campbell.
The Æolean Harp. Misses Herbert.
Andommeda. Chas. Kingsley.
Poetical Works of J. Keats.
Letitia; a Poem. By E. Landon.
Poems of Ossian.
Lays of Ancient Rome. Lord Macaulay.
Poetical Works of Jas. Montgomery. 4 vols.
" 10 vols. Moore's.
Musical Miscellany. 5 vols.
Poems; by W. C. Roscoe.
Salome; a Dramatic Poem.
Beauties of Sheridan.

Tennyson's Poetical Works. 7 vols.
viz.: Complete in One Volume.
Enoch Arden.
Garette and Lynette.
The Holy Grail.
In Memoria.
Maud.
The Princess: a Medley.
The Plume; by J. H. Warland.
Poems; by J. Wilson. 2 vols.
G 3 The Age: a Colloquial Satire. P. J. Baily.
Poems and Translations. Bishop Heber.
" by Hon. Joseph Howe.
" by Frances A. Kemble.
Poetical Works of J. Milton.
" of A. Pope.
Poetical Remains of H. Kirk White.
Reliques of Ancient English Poetry.
G 4 British Female Poets. G. W. Bethune.
Poetical Works. Crabbe. 5 vols.
The Christian Year; Thoughts in verse.
Poetical remains of Dr. Leyden Lafontaine.
The Siamese Twins. E. B. Lytton.
King Arthur. E. B. Lytton.
Anne Bolyn, a dramatic poem. Rev. H. H. Miloman.
Pilgrims of beauty, &c. Samuel Mullen.
The undying one. Hon. Mrs. Norton.
Poems and Ballads. 2 vols. Schiller.
Lady of the Lake. Sir. Walter Scott.
Rockeby. "
Lay of the last Minstrel. "
Glenfinlass, &c. "
Marmion. "
Poetical Works "
G 6 " " of Mrs. Hemans.
" " Seige of Valencia, &c.
" 7 " " Coleridge, Keats & Shelley.
" " Crab, Heber and Pollock.
" " Cowper and Thomson.
" 8 Works of the English Poets, from Chaucer to Cowper. 21 vols.
" 7 Improvisatore and other Poems. L. E. Landor.

F 4 Poe's (Edgar) Works. 1st, 3rd and 4th vols.
B 6 Popes; History of the. C. W. F. Walch.
C 7 Portraits of British Americans. 3 vols. T. Taylor.
" 2 Prairiedom. By a Southron.
D 1 Prairie Farm and Prairie Folk. 2 vols. P. Gilmore.
C 8 Prehistoric times. Sir John Lubbock.
G 5 Prideaux's (H.) Connections of the Old and New Testament. 4 vols.
B 1 Princesses of the House of Stewart: The last four. Agnes Strickland.
E 2 Professor at the breakfast table. O. W. Holmes.
D 3 Punjaub Frontier; A year on. 2 vols. Major H. B. Edwards.

Q

C 2 Queen of the Air. J. Ruskin.
B 1 Queens of England. 2 vols. Agnes Strickland.
" " " " Scotland. 8 vols. " "
D 1 Queensland. C. H. Eden.

R

E 3 Raleigh, (Sir Walter) and his times. Chas. Kingsley.
D 8 Rambles in Corscia and Sardinia. Thos. Forester.
E 3 Random Shots from a Rifleman. J. Kincaird.
D 8 Recollections, &c., 2 vols. J. R. Planche.
F 2 " of Capt. Gronow of Camp, Court and Club.
E 5 " of my Life. 3 vols. Maximillian 1st of Mexico.
" 3 " of a past Life. Sir H. Holland.
B 7 " of a Page at the Court of Louis 16th. Miss Yong.
E 6 " of the Peninsula. Capt. Sherer.
C 2 Rifle and Hound of Ceylon. Sir S. Baker.
D 4 Rob Roy (the) on the Jordan. J. Macgregor.
" 2 " Canoe; 1000 miles in the. J. Macgregor.
F 2 Rod and Gun; The. Jas. Wilson.
A 5 Roman Empire; Decline and Fall of the. 12 vols. E. Gibbon.
" 8 " Commonwealth; The later, to Trogan. Thos. Arnold.
" 5 " Emperors, Augustus to Constantine. 10 vols. J. B. L. Crevier.
" 5 " History. 2 vols. G. B. Niebuhr.
" 5 " " to the Fall of the Commonwealth. 6 vols. N. Hooke.
" 5 " Republic, its Progress and Termination. 5 vols. A. Ferguson.
C 2 Rome in 1860. E. Dice.
A 7 " History of. 2. vols. Thos. Arnold.
" 7 " Civil and Constitutional. 2. vols. H. Banks.
" 7 " The Popes of. 2 vols. L. Ranke.
" in the 19th Century. 3 vols.
A 1 " under Paganism and the Popes.
D 8 Ronda and Grenada. 2 vols. Cap. C. R. Scott.
E 3 Rough Sketches of the Life of a Soldier. Lt. Col. J. Leach.
F 4 Ruskin (J.); Selections from the writings of.
D 6 Russia and the Black Sea, &c, H.D . Seymour.

B 2 Russia; Court and Reign of Catherine 2nd of. S. M. Smucker.
" 3 " Tooke's Life of Catherine 2nd. 3 vols.
A 5. Russian Empire during the Reign of Catherine 2nd. 3 vols. W. Tooke.
E 8. " War, 1854, 5 and 6. Pictorial History of the. W & R. Chambers.

S

B 6 Sacred and Profane History of the world. 4 vols. S. Shuckford.
G 5 " History of the world. 3 vols. F. Turner.
F 3 " Scenes and characters. J. T. Headley.
" 3 " Plains; The. " "
" 3 " Mountains. " "
" 2 Saddle and Surloin, or English farm and sporting worthies. By the Druid.
Santo Domingo, past and present. S. Hazard.
C 8 Savage Africa. W. W. Reade.
A 4 Scotland. 3 vols. Wm. Robertson.
" 3 " Annals of. 3 vols. Lord Hailes.
" " " History of. 9 vols. P. F. Tytler.
B 3 " Memoirs James 1st of. 2 vols. Lucy Aikens.
" 1 " Queens of. 8 vols. Miss Strickland.
A 3 " History of, during Robert the Bruce. 2 vols. Robert Kerr.
D 1 Scottish life and character.
G 8 " Minstrels. Rev. C. Rogers.
D 6 Scrambles among the Alps. E. Whymper.
" 7 Seasons with the sea horse. J. Lamont.
" 4 Sedan to Saarbruck; From. By an officer.
F 2 Self Help. S. Smiles.
" 8 Shakespeare's Plays. 19 vols., with Index 2 vols., by Twiss.
D 7 Short studies of great subjects. J. A. Froude.
E 1 Siege of Kars. H. Sandwith.
" 2 " Londonderry. Rev. J. Graham.
D 3 Sierra Leone and the Gambia. 2 vols. T. E. Poole.
E 1 Siege of Paris. Hon. Capt. Bingham.
D 1 Siberia; Revelations of. By a banished Lady.
E 5 Sikhs and Afghans. Shahamet Ali.
" 5 Silver-land. By author of Guy Livingstone.
D 1 Sketches of a tour round the world. R. Elwes.
" 6 Slave catching in the Indian Ocean. Capt. Colomb, R.N.
F 5 Smith's (Rev. Sydney) Works. 3 vols.

F 5 Smollett's (Tobias) Works. 7 vols.
G 3 Society of Friends; History of the. J. J. Gurney.
E 8 Southern history of the war. 3 vols. 1st, 2nd and 3rd year. E. L. Pollard.
A 1 Spain in 1830. 2 vols. H. D. Englis.
" 8 " Philip 2nd of. 3 vols. W. H. Prescott.
D 2 " A year in. 2 vols. By a young American.
B 8 Spanish literature; History of. G. Ticknor.
C 4 Speeches of Lord Henry Brougham. 4 vols.
" 4 " Edmund Burke. 4 vols.; wants 1.
" 4 " Rt. Hon. George Canning. 6 vols.
" 4 " Hon. T. Erskine. 5 vols.
" 4 " " Charles Fox. 6 vols.
" 4 " Rt. Hon. H. Gratton. 4 vols.
C 7 " Hon. Joseph Howe. 2 vols.
" 4 " Hon. William Pitt. 3 "
Stanhope, (Lady Hester,) Memoirs of. By Herself. 3 vols.
F 1 Stanley's (Henry M.) Story of his life. C. Rolland.
D 8 St. Helena; The Island of. Major Genl. A. Beaton.
F 6 Sterns' (Lawrence) Works. 4 vols.
A 3 Stirlingshire. 2 vols. Rev. W. Nimmo.
F 1 Story of my life. Hans Charles Anderson.
D 7 South Sea bubbles. By the Earl and the Doctor.
" 1 Summer cruising in the South Seas. C. W. Stoddart.
" 4 " among the Bocages and the Vines. 2 vols. L. S. Castelló.
E 2 Sunny memories of foreign lands. Mrs. H. B. Stowe.
D 4 Switzers; The. W. H. Dixon.
" 4 Switzerland; Village life in. S. D. Delmard.
F 3 Systems of the Worlds. J. P. Nichol.

T

E 2 Table Talk. H. Hazlett.
" " " " Saml. Rogers.
F 2 " Traits, with something on them. Dr. Doran.
" 8 Tales of the Borders. 4 vols. J. M. Wilson.
" 5 Temple's (Sir William) Works. 4 vols.
" 4 Ten Years in Wall Street. W. W. Fowler.
D 5 Tent Life in the Holy Land. W. C. Prime.
" 3 Texas; The Rise and Progress of. 2 vols. W. Kennedy.
" 8 Thames; A Tour on the River. J. F. Murray.
" 6 " From the, to the Tamar. Rev. A. G. L'Estrange.
G 3 Throne of David; The. Rev. J. H. Ingraham.
F 6 Thucidides; History of. 3 vols. Rev. S. T. Bloomfield.
D 3 Travels through Central Africa to Timbucto. 2 vols. R. Caillie.
" 7 " in Central Africa. 2 vols. Mr. and Mrs. Petherick.
" 4 " and Adventures in Alaska. F. Whymper.
E 2 " among Alpine Scenery. Dr. Cheever and J. D. Headly.
D 8 " in Central America, Chiapa and Yucatan. 2 vols. J. L. Stephens.
" 3 " in North America. 2 vols. C. Lyell.
" 6 " and Voyages to various Places in the East. Jas. Holman, R. N.
D 6 " in Central Asia. A Vambery.
" 4 " " Circassia and Krim Tartary. 2 vols. E. Spencer.
" 5 " " Constantinople. 2 vols. Cap. C. C. Franklin.
" 5 " " the West Indies, Cuba, &c. D. Turnbull.
" 8 " " the East. A. De Lamartine.
" 1 " " India, China and New Zealand. 2 vols. Mrs. Muter.
" 7 " " Indo-China, &c. Louis De Carne.
" 5 " " Mexico. Lt. R. W. H. Hardy.
" 6 " of a Naturalist in Japan and Manchurin. A. Adams.

D 7 Travels, A Journey to Brazil. Prof. & Mrs. L. Agassiz.
C 8 " in Russia, the Crimea, &c. 2 vols. R. Lyell.
B 7 " to and from St. Petersburg. 2. vols. A. B. Granville.
D 8 Travels in Yucatan. 2 vols. J. L. Stephens.
C 2 " Popular. 5 vols., viz:
Vol. 1. American Farmer in England.
" 2. Claret and Olives, Italy.
" 3. Eagles Pass in the Isthmus.
" 4. Iceland Arctic Journal.
" 5. St. Petersburg.
" 8 Transatlantic Sketches. 2 vols. Cap. J. E. Alexander.
D 4 Trip to Barbara by a roundabout route. G. A. Sala.
B 1 Tudor Princesses; The. Agnes Strickland.
" 7 Turkey, Greece and Malta. 2 vols. A. Studley.
E 4 Twenty-five years of my Life. 2 volumes A. De Lamartine.
D 2 Typee; or, a Residence in the Marquesas Islands. H. Melville.
E 2 " a peep at Polynesian Life. H. Melville.

U

D 5 Under the blue sky. C. Mackay.
E 1 " Sun. G. A. Sala.
D 1 United States of America; Three months in Southern. Lt. Col. Fremantle.
B 8 " " " History of. 8 vols. G. Bancroft.
E 7 " " Navy; J. F. Cooper's History of. 2 vols.
" 2 " " and Canada; Narrative of a tour in. Rev. James Dickson.
D 4 Untrodden peaks and unfrequented valleys. Amelia Edwards.
E 2 Unwashed; The Great. By the journeyman Engineer.

V

	Venezuela. E. B. Eastwick.
C 2	Venice the City of the Sea. G. Flugg.
B 7	Vice-regal life. 2 vols. Sir W. Denison.
D 7	Victoria; late Australia Felix. W. Westgarth.
" 4	" in Australia. Capt. H. B. Stoney.
" 1	" the British Eldorado. By a Colonist.
E 3	Vindication of the Protector; A. J. H. M. D'Aubigne.
F 6	Vision of Dante; The. 3 vols. Rev. H. F. Carey.
D 2	Views afoot, or travels in Europe. B. Taylor.
" 5	Voyage down the Amoor. P. M. D. Collins.
" 2	" round the world. 3 vols., 1871. Marquis De Beauvoir.
" 5	Voyages of Columbus. 4 vols. W. Irving.
" 6	" round the world. 7 vols. Capt. J. Cooke.

W

D 5 Wanderings in the highlands and islands of Scotland. 2 vols. W. H. Maxwell.
E 6 War between France and Germany. 2 vols. A. Forbes.
" 1 " " " " 1870-1. From the Daily News.
" 1 " (The) to the death of Lord Raglan. 2 vols. W. H. Russell.
D 1 Warago, or the charms of the Nile. Wm. Furniss.
E 1 Waterloo Campaign. 2 vols. Genl. C. Mercer.
B 3 Wealth of Nations; The. 4 vols. Adam Smith.
D 3 West India and the Spanish Main. A. Trollope.
" Indies; Four years residence in the.
A 4 " " British. 5 vols. B. E. Edwards.
F 2 White, (Henry K.) Remains of and life. 2 vols. Robert Southey.
D 6 Wild life among the Khoords. Major F. Wellington.
" 6 " Men and Wild Beasts. Lt. Col. G. Cumming.
" 2 " North Land; The. Capt. W. F. Butler.
F 2 " Sports in Europe, Asia and Africa. 2 vols. Lt. Col. E. Napier.
E 2 Wits and Beaux of Society. 2 vols. G. & P. Wharton.
G 3 " Wisdom. Sydney Smith.
" 3 Women of Israel. 2 vols. Grace Aguilar.
F 4 World before the deluge; The. Louis Figuier.
D 3 " Around the, 1870. A. D. Carlisle.

Y

D 1 Yacht Voyage. Lord Dufferin.
" 8 Yucatan; Travels in. 2 vols. J. L. Stephen.

Z

Zambesi; Expedition to the River. D. and C. Livingstone.
F 3 Zoology; The principles of. L. Agassiz & A. A. Gould.
D 6 Zoolu Country in South Africa; A journey to the. Capt. A. F. Gardiner.

MAGAZINES.

Those now taken marked *

All the Year Round. Vols. 1 to 33. Wants 19.*
Argosy. Vol. 1 to 19.*
Blackwood. Vols. 1 to 118. Wants Vol. 31 & 2.
Belgravia. Vols. 1 to 26.*
Bently. Vol. 2 to 62.
Cassell's. 4 vols.*
Chambers. From 1844 to 1865.*
Cornhill. Vol. 1 to 31. Wants Vol. 15 and 18.*
Dublin. Vol. 19 to 84. Wants Vol. 78.
English Woman's. 3 vols.*
Frank Leslie's. 2 vols.*
Fraser. Vol. 1 to 72.
Good Words. 1862 to 1875.
Godey's Lady's Book. 3 vols.*
Household Words. Vol. 1, 18.
Leisure Hour. From 185 to 1875.
Lippincott. Vols. 4 to 15.*
London Magazine. 3 vols.
London Society. 1 to 27. Want 9th.*
Macmillan. 1 to 31. Wants 17.
New Monthly. Vols. 10 to 143. Want 31—2—3—34 & 7.
Once a Week. Vol. 1 to 31. Wants 7, 14 & 30.
Punch—not issued. 1841 to 1875.
Temple Bar. Vol. 1 to 43.*
Tensley. Vol. 1 to 16.*
St. James. Vol. 1 to 35.
St. Pauls. Vol. 1 to 13.
Sixpenny. Vol. 1 to 11.
Sunday at Home. 1854 to 1875.
Quiver. 1 vol.*
Young Ladies' Journal.*

WORKS OF FICTION.

A

K 4 Above Rubies.
H 3 Adventures of Barry Mahony. T. C. Croker.
" 8 " Capt. Blake. W. H. Maxwell.
" 2 " Mr. Ledbury and his friend Jackson. A. Smith.
" 2 " Naufragus.
" 2 " Young Rifleman.
" 2 Adopted Heir; The. Miss Pardoe.
" 9 " Son. " J. V. Sennet.
" " After Dark. Wilkie Collins.
" 1 Against wind and tide. Holme Lee.
" 2 Agnes.
K 4 " 3 vols. Mrs. Oliphant.
H 9 " " "
" 9 " Grey. Acton Bell.
" 9 " or the possessed. T. S. Arthur.
" 1 " of Sorento. Mrs. H. B. Stowe.
" 2 Agony Point. 2 vols. Rev. J. Pycroft.
L 3 Ainsworth's Novels,
viz.: Vol. 1.—Windsor Castle and Crichton.
" 2.—Rockwood and St. James.
" 3.—Lancashire Witches and Aunel.
" 4.—Tower of London and Flitch of Bacon.
" 5.—Old St. Pauls and Miser's Daughter
" 6.—
" 7.—Star Chamber and Ovenden Grange.
" 8.—Jack Sheppard & Guy Fawkes.
The Miser's Daughter. 3 vols.
" Spendrift.
H 2 Alabama and Sumtre; Cruise of the. R. Semmes.
" 2 Alban.

H 2 Alderbrook. 2 vols. Mrs. E. Chubbuck.
K 4 Alec Forbes. G. McDonald.
H 9 Alfred. G. W. M. Reynolds.
" 2 All round the world. P. Gilmore.
" 2 Almacks. 3 vols.
" 2 Almost a Heroine.
" 3 A. L. O. E.'s Works,
viz.: The Christian Mirror.
" Needle and the Rat.
Precept and Practice.
Walter Benning.
The Young Pilgrim.
" 2 Alpine bye ways. By a Lady.
" 2 Amable. Mary E. Wormsley.
" 2 America and the Americans. W. E. Baxter.
H 9 Amuery. A. Dumas.
" " Andreas Hofer. Miss Muhlbach.
" 2 Angela.
" 9 Anne Judge. F. W. Robinson.
" 2 Anna Clayton. Mr. H. J. Moore.
" " Annals of the Parish.
" 9 Annis Warleigh's Fortunes, Holme Lee and Dennis Duval. W. M. Thackaray.
" 1 Antar, a Bedouin Romance. 4 vols. T. Hamilton.
" 9 Arabian Nights Entertainment.
" " Ardent Troughton. Capt. Marryatt.
J 9 Aristocracy or Life among the Upper Ten. J. A. Nunes.
H 1 Armenian; The. 3 vols.
" 9 Arthur Arundel.
" " " Conway. Cap. E. H. Milman.
" " " O'Leary. Chas. Lever.
" 2 Artist's Wife, &c. Mary Howitt.
" 9 Ascanio. A. Dumas.
" 2 Aspen Court. Shirly Brooks.
K 4 Aston Royal. 3 vols.
H 9 Athelings; The. Mrs. Oliphant.
" 2 Atherton and other Tales. Miss Mitford.
L 8 Antonina; or, the Fall of Rome. W. Collins.
H 9 Attache; The.
" 1 Attractive Man; The. 2 vols. Mrs. Trollope.
" 2 Aunt Kitty's Tales.
" 9 " Mary's Preserving Kettle.

H 2 Aunt Phillis' Cabin. M. H. Eastman.
" 9 Author's Daughter; The. M. Howit.
" 2 Autobiography of Mark Twain.
" " Autocrat of the Breakfast Table. Holmes.
" " Ayesha; The Maid of Kars. 3 vols.
" " Ayreshire Legatee; or, the Pringle Family.
H 2 Antinette D. Mirecourt. Mrs. Leprohen.

B

H 3 Bachelor of Albany; The.
" 9 Baffled; or, Michael Brand's Wrong. J. Goddard.
N 3 Ballantyne's Works, viz;
Black Ivory.
The Coral Islands.
" Gorrilla Hunters.
Gascoyne.
Hudson's Bay.
Martin Rattler.
Man on the Ocean.
The Pioneers.
" Pirate City, &c.
" Sea of Ice.
Snowflakes and Sunbeams.
Ungava.
A world of Ice.
H 9 Barrington, C. Lever and Scarlet Flower. P. Egan.
" 3 Basil. W. Collins.
" 3 Bears of Augustusburg; The. G. Nuritz.
" 3 Beatrice. Julia Kavanagh.
" 9 Beau Brummell. Capt. Jessie.
K 3 Beautiful Miss Barrington. 3 vols. H. Lee.
" 4 " Edith. 3 vols.
" 5 Bessy Fairfax. 2 vols. G. J. W. Melville.
M 4 Bell's (Currer and Acton's) Works,
viz.: Jane Eyre.
The Professor.
Shirley.
The Tenant of Wildfell Hall.
Vilette.
Wuthering Heights.
H 3 Belle Boyd in Camp and Prison.
" 9 Belton Estate; The. A Trollope.
" 3 Ben Brace. 3 vols.
" 3 Berber; The. A tale of Morocco. W. J. Mayo.
" 3 Bertha Percy.
K 4 Birth to Bridal; From. 3 vols. Mrs. Day.

H 4 Bitter End; To the. 3 vols. Miss Braddon.
" 3 Black Baronet; The. W. Carleton.
" 3 " Gown Paper; The. J. Marriotte.
" 9 " Prophet; The. W. Carleton.
" 3 " Watch; " 3 vols. J. Grant.
K 4 Blue Ribbon; " 3 vols.
H 3 Border War. J. B. Jones.
" 3 Boys of Beechwood. W. Elwart.
" 3 " Book about Indians; The. R. E. B. Tuttle.
" 3 " Treasury, past and present. Rev. J. G. Wood.
" 3 " Voyage round the world. S. Smiles.
N 8 Braddon's (Miss) Works,
viz.: Charlotte's Inheritance.
Darrell Markham and Lady Audley's Secret, in one.
Lady Lyle and Aurora Floyd, in one.
Only a Clod.
Publicans and Sinners.
H 3 Brallaghan, or the Deipnosophist. E. Kenealy.
" 9 Breach of Promise; The. T. Hook.
Broad, Broad Ocean. W. Jones.
" 3 Brothers and Sisters. Miss Bremer.
" 9 Brown, Jones and Robinson. A. Trollope.
" " Buccaneer Chief; The. G. Aimard.
" 4 Buckeye abroad; " S. S. Cox.
N 1 Burns'. (Robert) Works. 4 vols. Edited by the Ettrick Shepherd.
H 9 Bush Rangers; The. C. Rocroft.
" 3 Busy moments of an idle woman.
K 4 By-and-by. 3 vols. E. Maitland.
Byron's (Lord) Works. 7 vols. T. Moore.

C

H 4 Cabin and Parlor.
" " Cabinet Minister. Mrs. Grey.
" " Cæsar Borgia.
" 9 Calderon; The Courtier. Sir E. L. Bulwer.
" 4 Captain Canot; or, 20 years of an African Slaver.
J 1 Carpenter's (J. E.) Popular Readings. 5 vols.
H 9 Carpenter of Rouen; The. J. S. Jones.
" 4 Cast up by the Sea. Sir S. Baker.
" 5 Cathara Clyde. Iconnu.
" 9 Caxtons; The. Sir E. B. Lytton.
" 5 Cecelia. 3 vols.
K 4 Cecil's Tryste. 3 vols.
H 4 Cerise. G. J. W. Melville.
" 9 Charcoal Sketches. J. C. Neal.
F 9 Christopher Tadpole. A Smith.
H 9 Chronicle of the Bastile; The.
" " " " Clovernook. D. Jerrold.
" 4 Chrysal; or, the Adventures of a Guinea. 2 vols.
" 9 Charles Chesterfield. Mr. Trollope.
" " " Ransford. Cap. Chamier.
H 4 Charlotte's Inheritance. Miss Braddor.
" " Charlotte Bronte. Mr. Gaskill.
" 9 Chatsworth.
" 5 Chelsea Pensioners. 3 vols.
" 9 Chevalier D. Harmontal. A. Dumas.
" 3 Children of the Abbey. 4 vols. Maria Roche.
" 4 " " New Forest.
" " Children's Crusoe, by a Lady.
" 5 Chile con carne; or, Camp and Field.
" 9 Citizen of Prague; The. M. Howitt.
" 4 Clara; or, Slave Life in Europe. S. A. Alison.
" " Clarence. Miss Sedgewick.
" 9 Cleveland.
" 5 Clock Maker. 3 vols. T. C. Haliburton.
H 9 Cloister and Hearth. C. Reade.
K 4 Clytie. 3 vols. J. Hatton.
H 4 Clubs of London. 2 vols.

H " Cock and Anchor; The. 3 vols.
" 5 College Recollections.
" 4 Colville Family; The. F. E. Smedley.
" 9 Commander of Malta; The. Eugene Sue.
K 4 Coming Home to Roost. 3 vols. Gerald Grant.
H 9 Coming Race: The. A. Satire.
" 4 Confessions of an Attorney; The. G. Sharp.
" 5 " " " Elderly Lady and Gentleman.
" 4 " " a Sinner.
J 9 Coningsby; or, the New Generation. B. D'Israeli.
H 9 Constance Lyndsay. C. G. H.
" 4 Con Fleming. B. D'Israeli.
" " Contrast; The. R. M. Roche.
K 2 Cooper's (J. F.) Works, viz:
Afloat and Ashore.
The Bravo.
" Chain bearer. 2 copies.
" Crater.
" Deer Slayer.
" Headsman.
Heidenmaur.
Homeward Bound.
Home as found.
Lionel Lincoln.
Last of the Mohicans.
Mercedes of Castile.
Miles Wallingford.
The Monikins.
Ned Myers.
Oak Openings. 2 copies.
The Pioneers. "
" Pilot. "
The Path Finder.
Precaution.
Redskins.
Satanstoe.
Sea Lions.
The Spy.
" Travelling Bachelor.
" Two Admirals.
" Water Witch.
" Wept of Wishton Wish.

K 2 Cooper's, (J. F.,) Works, Continued.
Willis the Pilot.
Wyandotte, or the Knotted Knoll.
H 9 Corinne or Italy. Madame De Stael.
" 4 Costal, the Indian Tapotee. G. Ferry.
" 5 Cottages of Glenburnie; The. E. Hamilton.
" 9 Cousin Hinton. Miss Pickering.
" " " Nicholas.
" 4 Country Curate; The.
" " Country of the Dwarfs; The. P. Du Chaillu.
" " " Parson; Recreations of a.
" " " Stories.
" " Counsel and Comfort.
" " Cousin Geoffrey.
" 9 " Phillis.
" 4 Cousins; The. J. A. Maitland.
" 4 " Courtship; The. J. R. Wise.
" 9 Counterparts.
K 4 Crawfords; The. 3 vols. Mrs. Gaskill.
" " Cravens of Cravenscroft; The. 2 vols. J. B. Piggot.
H 5 Croppy; The. A tale of 1798.
" 9 Cruise of the Midge; The.
" " Cryptogram; The. Professor DeMill.
" " Cudjo's Cave and the Three Scouts.
" 4 Curse of Gold; The. R. W. Jamieson.
H 3 Cyril Ashley. A. L. O. E.
" 9 Cyrilla.
" " Czarina; The. Mrs. Hofland.

D

H 5 Dacre. Countess of Morley.
M 6 Daisy Chain; The. 3 copies. Miss Wetherall.
H 5 " in the Field. Miss Wetherall.
" " Dasy's Necklace. T. Baldrick.
" " Danesbury House.
" 9 Darius, or the Merchant Prince. E. Warburton.
" 5 Dashwood Priory. E. J. May.
I 9 Davenport Dunn. C. Leon.
H 5 David Elginwood. G. McDonald.
" 6 Dawn to Daylight; From.
M 6 Days of Bruce; The. 2 vols. G. Aguilar.
H 5 " my life.
" 9 " Ride; A. C. Lever.
" 5 Dean's Daughter; The. Mrs. Gore.
K 5 Deceased Wife's Sister; The. 3 vols.
H 5 D'Clifford the constant man.
" " Deeds not words.
" 8 DeMill (Prof. J.) Works,
viz.: B. O. W. C.
The Boys of Grand Pre School.
Lost in the Fog.
The Cryptogram.
" 5 Dennis Donne. Annie Thomas.
K 5 Desperate Character; A. 3 vols. W. T. Gregg.
H 9 Divorced; The. Lady C. Bury.
" 5 Devoted: "
" 9 Diary; A, &c. F. Bremer.
" 5 " of a Physician. 3 vols.
L 5 Dickens' (Charles) Works, viz:
American Notes. 2 copies.
Barnaby Rudge.
Bleak House. 2 copies.
Christmas Stories.
Cricket on the Hearth.
Count Ludwig.
David Copperfield.
Edwin Drood.

L 5 Dicken's (Charles) Works, Continued.
English Prisoners.
Great Expectations. 2 copies.
Grimaldi.
Hard Times. 2 copies.
A House to Let.
Martin Chuzzlewit.
A Message from the Sea.
Nicholas Nicholby.
New Stories.
Oliver Twist.
Our Mutual Friend.
Old Curiosity Shop.
The Pick Wic Papers.
Sketches by Boz.
A Tale of two Cities.
The Uncommercial Traveller.
H 6 Dion and the Sibyls. 2 vols. G. Keon.
I 9 Dodge Club, The; and the Lady of the Ice. J. DeMill.
Dog of Flanders, &c. Ouidee.
H 6 Dominie's Legacy; The. 3 vols.
" 5 Don Esteban. 3 vols., by himself.
I 9 " Quixote. 2 vols.
H 9 Dorothy Fox.
" 5 Double Trial; The. 3 vols.
I 9 Down Reserve. M. Blount.
H 5 Doctor Antonio. Ruffini.
" " " Syntax in Search of the Picturesque. W. Coombe.
" " Dream Life. Ike Marvell.
" 9 Dred. Mrs. H. B. Stowe.
I 9 Duchess; The.
H 9 Duke of Burgundy. A. Dumas.
" 6 Dunster Castle. 3 vols. J T. Hewlett.
" 6 Earl's Daughter; The. M. M. Pollard.
I 9 " Deane; The. R. E. Francillon.
K 5 " Promise; The. 3 vols. Mrs. Riddell.

E

H 6 Earnestness—C. B. Taylor.
" " East India Sketch-book. 2 vols.
" 3 Eddie Ellerslie. A. L. O. E.
I 9 Edinburgh Tales. Mrs. Jo.
" " Edmund Dantes. A. Dumas.
H 6 Elder Sister; The. Marion Jones.
" " Electra.
" " Elfureides.
M 4 Eliot's (George) Works, viz:
Adam Bede.
Felix Holt.
The Mill on the Floss.
Silas Marner.
Sayings and Doings.
H 9 Scenes in Clerical Life.
" 6 Elizabeth; or, the Exile of Siberia.
I 9 Ellen Wareham. E. Pickering.
N 8 Ellis' (Mrs.) Works, viz:
The Dangers of Dining out.
" Daughters of England.
Family Secrets. 3 vols.
Hearts and Homes. 2 vols.
The Mothers of England.
Prevention better than Cure.
Pictures of Private Life.
The Poetry of Life.
Somerville Hall.
Temper and Temperament.
The Women of England.
I 9 Elves; The. Thos. Carlisle.
H 6 Emigrants; The. W. Carleton.
" " Emily Chester.
" 6 Empire of the Czar; The. 3 vols.
" " England's Yeomen.
" " English in France; The. 3 vols.
" " " Hearts and English Hands.
" " " in Italy; The. 3 vols.

H 6 English Woman in Russia; The
" " Epicurean; The
" " Ernest Campbell. 3 vols. J. Ainslie.
" " Errand to the South; An. Rev. W. W. Malet.
" 5 Ethel Churchill; or, the two Brides.
J 9 Expectant; The. Miss Pickering.
H 5 Eva and Forester, a tale of India.
" 6 Evandale.
I 9 Evelyn Marston. Mrs. Marsh.

F

H 8 Fair of Mayfair. 3 vols. Hon. Mrs. Gore.
K 5 Fair Saxon; A. 3 vols. Justin McCarthy.
H 4 Fame and Fortune. H. Alger.
" 7 Famous Regiments of the British Army. W. H. D Adams.
" " " Ships of the British Navy. W. H.D. Adams.
" " Family Feuds. A. Hornbook.
" " Farmingdale. C. Thomas.
" " Fashion and Famine. Mrs. A. S. Stephens.
" " Father Clement. G. Kennedy.
" " Fathers and Sons. 3 vols. T. Hook.
" " Fawn of the Pale Faces; The
" " " of Spring Tale, &c. 3 vols. W. Carleton.
" " Fern Leaves. By Fanny Fern.
" " Ferry-boy and Financier; The
" 5 Fifty Years in both Hemispheres. N. Notte.
I 9 First Friendship.
K 5 Five Years of it. 2 vols. A. Austin.
H 7 Flirtations. 3 vols.
" 3 Flora and the Great Reformer. A. L. O. E.
" 7 " Lindsay. Mrs. Moodie.
" " Folle Farine. Ouida.
" " Frigate and the Lugger; The. 3 vols. F. C. Armiston.
H 7 Fortunes of the Falconers. 3 vols. Mrs. Gordon.
I 9 " " Glencore; The. C. Lever.
L 8 " " Turlough O'Brien: The.
H 7 Foster Brothers; The.
" " Francisca Carrara. 3 vols.
" " Frank Farleigh. F. Smedly.
J 1 Franco-Prussian War. J. S. C. Abbott and L. P. Brockett.
H 7 Frank Wildman. F. Gerstaecker.
" 8 Free-booters; The.
I 7 Frederick Douglas, an American Slave.
" 5 Fresh Gleanings. Ike Marvel.
I 9 French Detective; The. Waters.

G

H 8 Gates Ajar. E. S. Phelps.
N 3 Geoffrey Hamlin. H. Kingsley.
I 9 Gerald FitzGerald. C. Lever.
K 5 " Hastings. 3 vols.
H 8 Get Money. Mrs. L. C. Tuthill.
" " Ghardaia: or, 90 days in the Desert of Sahara.
" " Gilbert Gurey. T. Hook.
" " Ginx's Baby, a Satire.
" " Gladiators; The. G. J. W. Melville.
" " Gleanings—some wheat, some chaff. Miss A. A. Goddard.
I 9 Golden Americas. J. Tibotson.
K 5 " Friars. 3 vols. J. S. Le Fanu.
H 8 " Legacy; The. Mrs. H. J. Moore.
" " Gold Hunter's Adventures; The. W. H. Thomas.
I 9 Good-bye Sweetheart. R. Broughton.
H 8 " Fellow. P. D. Kock.
K 5 " for nothing. G. J. W. Melville.
M 8 Gore's (Mrs.) Works, viz:
Castles in the Air.
Diamond and Pearls.
The Dowager.
Lady Leighton.
The Last of the Fairies, &c.
Peers and Parvenues.
The Queen of Denmark.
H 8 Grace Cassidy. 3 vols. Countess Blessington.
" " " Lee.
I 9 Grandfather. Miss Pickering.
M 8 Grey's (Mrs.) Works,
viz.: Aubrey.
The Bosom Friend.
" Duke and Cousin.
" Gipsie's Daughter.
" Henpecked Husband.
Hyacinth, or the Contrast.
The Little Wife.

M 8 Mabel Carrington. Mrs. Gore.
Magdalen Marcia. "
The Old Dowager. "
Mary Seahan. "
Passion and Principle. "
Sybil Lennard. "

" 5 Grant's (James) Works,
viz.: The Aid de Camp.
" Black Watch.
Bothwell.
The Constable of France.
" Captain of the Guard.
Dick Rodney.
Frank Hilton.
The First and Last Love.
Harry Ogilvie.
Jane Seaton.
The King's Own Borderers.
Laura Everingham.
Lucy Arden.
Letty Hyde's Lovers.
Mary of Lorraine.
Oliver Ellis.
The Phantom Regiment.
" Romance of War.
Rob Roy.
Second to None.
The Scottish Cavalliers.
Under the Red Dragon.
The White Cockade.
" Yellow Frigate.

K 5 Grantley Grange. 3 vols. S. Beauchamp.
I 9 Great Hogarty Diamond; The. W. M. Thackary.
K 5 Green Gate. E. Wishart.
H 8 " Mountain Boys.
K 5 Griff. 2 vols. B. L. Fargeon.
I 9 Griffith Gaunt. C. Reade.
N 2 Griffin's (Gerald) Works. 6 vols.
viz: Vol. 2.—The Coiner and half sir.
" 4.— " Rivals and Tracey's ambition.
" 6.— " Duke of Monmouth.
" 7.— " Christian Physiologist and a Night at Sea.

N 2 Griffin's (Gerald) Works, Continued.
Vol. 9.—The Invasion.
" 10.— " Rivals.
I 9 Grumbler; The. Miss Pickering.
H 8 Grummets Log.
J 9 Guilt and Innocence. M. A. Schwartz.
I 9 Guy Fawkes. H. Ainsworth.
H 8 Gurney Married. T. Hook.
" " Guy Livingstone.
" " Gypsies of Dane's Dyke; The. G. S. Philips.

H

I 2 Hagar. Alice Cary.
K 5 Half a Million of Money.
I 2 Hall and Hamlet. W. Howitt.
" 9 Hand and Glove. A. B. Edwards.
" 2 Hannah Thurston. B. Taylor.
" " Hargrave. Mrs. Trollope.
" 9 Harold. B. Lythe.
" 2 Harry Lee.
" 9 " Heathcote of Gangoil. A. Trollope.
" 2 Harvestings. S Haslet.
" " Haunted House. Gerstaecker.
" " Hawkesview. H. Lee.
N 2 Hawthorne's (N.) Works, viz:
The House of Seven Gables.
Mosses from an old Manse.
The Marble Fawn.
" Scarlet Letter.
Twice told Tales.
I 9 Heads and Hearts.
" 2 Headley Hall.
" 9 He Cometh not she said.
" 2 Hector O'Hallaran. W. H. Maxwell.
" " Heiress of Greenhurst; The.
" " Heir of Selwood; The.
" 9 " Bellefont. E. Bennett.
" " He Knew he was Right. A. Trollope.
" 2 Helen. Marie Edgeworth.
" " " and Arthur. Mrs. C. L. Hentz.
" " Helena's Household. J. De Mill.
" 9 Henrietta Temple. J. D. Israeli.
" 2 Henry Lyle.
" " " St. John.
" " Herbert Lacy.
" " Hertha. Miss Bremer.
" " Her Title of Honor. H. Lee.
N 3 Hetty.
I 9 Hide and Seek, W. Collins. And the Dead Secret.

I 2 Hills of Shatumac; The. Miss Wetherall.
H 9 Hill Side and Border Sketches. W. H. Maxwell.
I 1 Hofland's (Mrs.) Works, viz:
Alfred Campbell.
Decision.
Energy.
Fortitude.
Farewell Tales.
Humility.
Moderation.
Patience.
Self Denial.
The Young Cadet.
" " Pilgrim.
I 9 Holmby House. G. J. W. Melville.
K 6 Home Book; The.
" 2 " Memories. Mrs. C. Brook.
" " " Scenes and Heart Studies. Grace Aguilar.
" " " and the World. Mrs. W. Rivers.
" " Homestead on the Hillside; The. Miss Holmes.
" 3 Hood's (Thomas) Works. 3 vols.
" 2 Horace Templeton. C. Lever.
" " Humphrey Clinker. T. Smollet.
" 9 Hunter's Adventures; A. P. Gilmore.
" 2 " Life; Forty-four years of a.

I

I 2 Ida May.
" 9 Improvisatore; The. Mary Howitt.
" " Incognita; The. Don De Truba.
" 2 Infidel, The; or the Fall of Mexico. 2 vols.
" " Ingolsby Legends; The. I. Ingoldsby.
" 9 Initials; The. Baroness Tautphœus.
" 2 Innocents Abroad; The. Mark Twain.
" 9 Interpreter; The. G. J. W. Melville.
" " Invalid; The. C. Spindler.
" " Invasion of Russia by Napoleon.
" " Ireland; Sketches in. W. M. Thackaray.
" 2 Irish Police Magistrate; The. H. R. Addison.
" 3 " Sketch Book. 2 vols. Mrs. M. A. Titmarsh.
" 9 Iron Cross; The. S. Cobb.
" " Isabel of Bavaria. A. Dumas.

J

I 2 Jack Tier.
" " Jacqueline of Holland. 3 vols. T. C. Grattan.
M 8 James' (G. P. R.) Works, viz:
Agincourt.
Agnes Sorel.
Aims and Obstacles. 2 copies.
Ancient Regime.
Annette D. St. Morin.
Arabella Stuart.
Arah Neil.
Beauchamp; or, the Error.
The Castle of Ehreinstein. 2 copies.
" Commissioner.
" Convict.
" False Heir.
Fate.
The Forger.
Gowrie; or, the King's plot.
Henry Smeaton.
Hiedleberg.
Leonora D'Orco.
A Life of Vicisitudes.
Margaret Graham.
The Old Oak Chest.
" " Dominion.
Pequinello.
Russell. 2 copies.
The Smuggler.
Ticonderoga.
Thirty Years Since.
Sir Theodore Broughton.
L 3 Attila.
Adrian.
Charles Tyrrell.
Corse De Leone
The Cavallier.
" Desultory Man.

L 3 Jame's (G. P. R.) Works, Continued.
Di Lorme.
Henry Masterton
The Jacquerie.
" King's Highway.
Lord Montgomery's Page.
The Man at Arms.
Mary of Burgundy.
Philip Augustus.
Richilieu.
J 4 The Robber. 3 vols.
L 3 Roger Dutton.
" " A Gentleman of the Old School.
I 9 Jane Shore; or, the Goldsmith's Wife.
" 2 Jealous Husband; The. Mrs. Maitland.
" 9 Jeanie's Quiet Life.
" " Jeremiah Sparks. Miss Pickering.
" " Jessie Philips. Mrs. Trollope.
" " Jessie's Flirtations.
" " Jesuit; The. C. Spindler.
K 6 John Halifax. Miss Muloch.
I 9 Johny Newcombe in the Army.
" " " " " Navy.
" " " Quae Genus,
" " Jorrack's Jaunts and Jollities.
K 6 Josuah Marvel. B. L. Fargeon.
I 2 Julia; The.
" " Julian Home. T. W. Farrar.
" " Juno Clifford.
" " Juvenile Tales. Maria Mackintosh.

K

I 2 Kaloolah. W. S. Mayo.
" 4 Kate Aylesford. 2 vols. C. J. Peterson.
J 9 " Clarendon. E. Bennett.
" " " Coventry.
" " " Walsingham. Miss Pickering.
I 4 Katherine Ashton. 2 vols.
J 9 Kernok, the Corsair, &c. Eugene Sue.
I 4 King George's Middy. W. Gilbert.
N 3 Kingsley (Chas.) viz:
Health and Education.
Hypatia. 2 copies.
Two Years Ago.
Westward Ho.
The Water Babies.
Kingsley's (Henry) Works, viz:
Austin Elliott.
Geoffry Hamlen.
Herveys.
Hillyon & Burke.
Homby Mills.
Ravenhoe.
Leighton Court.
Valentine. 3 vols.
Kingston's (W. H.) Works, viz:
The Annual 1863.
In the Eastern Seas.
My First Voyage.
Foxholm Hall.
Harry Skipwith.
Masterman Merry.
The Pirate's Treasure, &c.
Round the World.
A Voyage Round the World.
The Boy's Book of Boats.
I 4 Knight of the Golden Melice; The.
J 9 " " Gwynne; The. C. Lever.
" " " " Mauleon; The. A. Dumas.
" " Klosterhiem; or, the Masque. T. D. Qui.

L.

I 5 Laconia, or legends of the White Mountains.
" " Ladder of Gold; The. R. Bell.
J 9 " " " "
I 5 " Life; The. A. B. Edwards.
K 3 Lady Anna. A. Trollope.
I 5 " Bird. Lady G. Fullerton.
J 9 " Glenlyon. Mrs. Snow.
I 2 " Judith. Justen McCarthy.
J 9 " Ludlow; My. Mrs. Gaskill.
K 6 " Livingstone's Legacy. 3 vols.
I 2 " Mary. Rev. C. B. Taylor.
K 6 " Moretoun's Daughter. Mrs. Eliortt. 3 vols.
I 4 La Goviota. Translated by John Alex. Starr.
" 5 Lamplighter; The.
J 9 Lancashire Witches. H. Ainsworth.
M 6 Landlord of the Sun; The. 3 vols. W. Gilbert.
I 4 Laneton Parsonage. Rev. W. Sewell.
J 9 Last of the Barons; The. E. B. Lytton.
" " " Chronicles of Barsett. 2 vols. A. Trollope.
I 5 " of the Mortimers; The.
" " Laurie Todd, or the settlers in the wood. J. Galt.
" 4 Leaves from a family journal. E. Souvestre.
" " Legends of the Norman Conquerors.
M 6 " " Grand Gordons. Mrs. Ross.
I 4 " " Rhine.
" 5 " in verse.
" 4 Leisure hours in town.
J 9 Lena Cameron. Mrs. Gore.
I 4 " Rivers.
" 5 Leonard and Dennis. Rev. B. Munroe.
J 9 Les Miserables. Victor Hugo.
I 4 Letter Bag of the Great Western; The.
L 7 Lever's (Charles) Works. 2 setts.
viz.: Barringtons; The.
Bramleighs; "
Charles O'Malley. 2 vols.
Con Cregan.

L 7 Lever's (Charles) Works, Continued.
Cornelius O'Dowd.
Davenport Dunn. and in 2 vols.
The Daltons, or the 3 roads in life. "
A Day's ride, or a life's romance. "
The Dodd family abroad. "
The Fortunes of Glencore. "
" Knight of Gwynne. "
Luttrell of Arran.
Lord Kilgobbin.
The Martins of Cro Martin. And in 2 vols.
Maurice Tierney, the Soldier of Fortune.
One of them.
The Odonoghue.
A Rent in the Clouds.
Roland Cashel. And in 2 vols.
Sir Jasper Carew.
Tony Butler.
Tom Burke of Ours. And in 2 vols.
Odd vols. :—Sir Brook Fosbrook. 3 vols.
Tom Burke of Ours.
One of them.
Roland Cashel.
Sir Jasper Carew.
Chas. O'Malley.
A Day's Ride.
The Dodd Family.
I 4 Leyton Hall and other Tales. Mark Lemon.
J 9 Lewis Arundel. Frank Smedley.
I 1 Library of Romance, viz:
The Baronet.
" Dark Lady of Doona.
Ernesta.
The Enthusiast.
" Ghost Hunters.
" Jesuit.
" Robber of the Rhine.
" Stolen Child.
" Slave King.
" Siege of Vienna.
Tales of the Caravanserai.
Waldemar.
Waltham.

I 5 Lieutenant's Story; The.
" " Life of Black Hawk; The.
" 4 " in the Clearings versus the Bush. Mrs. Mudie.
J 9 " " Delcartia. F. Bremer.
I 2 " before him.
" 5 " Life in Spain. W. Thornbury.
" " " at the South; or, Uncle Tom's Cabin as it is.
" " " in the Woods. C. Gukee.
" 4 " of P. T. Barnum.
L 4 Lytton's (Lord) Works, viz:
The Caxtons.
Devereaux.
The Disowned.
Ernest Maltravers and Sequel (Alice.)
Eugene Aram.
Harold, the last of the Saxons.
Lucretia.
The last Days of Pompeii.
My Novel.
Night and Morning.
Paul Clifford.
Pelham or the adventures of a Gentleman.
The Pilgrims of the Rhine.
Rienza.
A Strange Story.
What will he do with it.
Zanoni.
Odd vols:—England and the English.
Ernest Maltravers.
Kenelm Chillingby.
The Parisians. 2 vols.
" Student.
I 5 Light and Shade; or, the Artist.
" " " Dragoon; The.
" 4 Lights and Shadows of Scottish Life.
" 5 Lilliesleaf. M. Maitland.
" " Little Beauty; The. Mrs. Grey.
" " " Lychetts.
" " " Men. Miss Alcott.
" " " Women. " 2 copies.
" 4 Linny Lockwood. C. Crow.
" 2 Living for Appearances. Bros. Mayhew

J 9 Livinean Tales.
I 5 Lofty and the Lowly; The.
" 4 London Nights Entertainments. Leitch Ritchie.
J 9 Look to the End, and the Bennets Abroad. Mrs. Ellis.
I 2 Lord Bantam, a Satire. E. Jenkins.
M 6 " Kilgobbin. 3 vols. C. Lever.
I 5 " and Lady Harcourt. C. Sinclair.
J 9 Lords of the Creation; The. Marion James.
I 5 Lorenzo Benoni.
" " Lorrimer Littlegood. F. E. Smedley.
" " Lost Daughter; The. Mrs. C. L. Hentz.
" " " in the Jungle. Paul Du Chaillu.
" " " and Saved. Hon. Mrs. Norton.
J 9 " Ship; or, the Atlantic Steamer.
" " " Lothai. I. D'Israeli.
" " Lottie Darling. J. P. Jeffreson.
" " Louisa of Prussia. Miss Muhlbach.
I 2 Love and Pride. 3 vols.
J 9 Lovel the Widower. W. M. Thackaray.
I 5 Love me Little, Love me Long.
Lovers' (Samuel) Works, viz:
He would be a Gentleman.
Handy Andy.
Rory O'More.
J 9 Luck of Ladysmede; The.
I 5 " the Roaring Camp; The.
J 9 Lucretia. Sir E. B. Lytton.

M

I 6 Mabel Vaughan.
" 7 Madame Theresa, or the Volunteers of '92. M. M. Erchman-Chartrain.
" 6 Madaline Hepburn.
" " Maid of Orleans; The.
" " Man made of money. D. Jerrold.
" " " and wife. W. Collins.
" " " of character. D. Jerrold.
" " " " war bells. Lt. C. R. Lowe.
J 9 " who laughs; The. Victor Hugo.
I 6 Mansfield Park. Jane Austin.
J 9 Manœvering Mother; The.
I 6 Mansie Wauch.
" 7 Margaret, or the pearl. Rev. C. B. Taylor.
J 9 " Catchpole. Rev. R. Cobbold.
I 4 " and her bridesmaids.
" 6 " Maitland; Passages in the life of.
" " " Percival in America. Rev. W. Sewell.
J 9 Marmaduke Herbert. Countess Blessington.
I 6 Mariamne. N. Ogle.
" " Mark Hurdlestone. Mrs. Moodie.
" " " the Match Boy. H. Alger.
" 7 " Wilton, the Merchant's Clerk. Rev. C. B. Taylor.
" 6 Married or Single. 2 vols. Miss Sedgewick.
" " Marriage in high life.
J 9 " contract; The. Harriet Raikes.
I 6 " a lottery. Mrs. Grey.
N 5 Marryatt's (Capt.) Works,
viz: The Dog Fiend.
Frank Mildmay.
Japhet in search of a father.
Jacob Faithful.
The King's Own.
" Mission.
Monsieur Voilet.
Midshipman Easy.

N 5 Marryatt's (Capt.) Works, Continued.
Newton Forster.
Olla Podrida.
The Phantom Ship.
" Pacha of many tales.
" Poacher.
Percival Keene.
Poor Jack.
Rattlin the Reefer.
Snarleyow.
Settlers in Canada.
Valerie.
J 9 Marrying for money. Mrs. McK. Daniel.
M 8 Marsh's (Mrs.) Works,
viz: Aubrey.
Evelyn Marston.
The Heir of Haughton.
Ravenscliff.
The Rose of Ashurst.
Time the Avenger.
The Triumphs of Time.
J 9 Marston, or the memories of a Statesman.
N 1 Martin's (R. M.,) British Colonial Library. 10 vols.
J 1 Martineau's (Miss) Works.
Feats on the Fiord.
Forest and Game Law Tales. 2 vols.
Popular Tales. 3 vols.
Vanderput and Snooks, &c.
I 6 Marguerite D'Valois.
J 9 Mary D'Clifford. Sir E. Brydges.
I 6 Mary Powell; Maiden and Married Life of.
" 7 Master passion. 3 vols. T. P. Grattan.
J 9 Mattie. A Stray.—Anonymous.
I " Matthew Wald.
J 9 Maud Mohun. Annie Thomas.
Maurice Tierney, the Soldier of Fortune. C. Lever.
J 9 Maxwell Drewitt. Mrs. Riddell.
" " Mayor of wind gap; The.
I 6 Meadow Brook. Miss Holmes.
" 7 Melbourne House. Miss Wetherall.
J 9 Men of Capital. Mrs. Gore.
" " Merchants' Daughter; The. Miss Pickering.

I 6 Merchant Mechanic; The. M. A. Howe.
" 7 Merchants' Clerk; The. S. Warren.
" " Meta Gray. Mrs. J. Mackintosh.
J 9 Michael Armstrong. Mrs. Trollope.
" " Middlemarsh. G. Eliot.
" " Midnight Sun. F. J. Bremer.
" " Mildred. G. M. Craik.
I 6 Mind among the Spindles.
" " Mill on the Floss. G. Eliot.
" " Minister's Wooing. Mrs. H. B. Stowe.
" " Misrepresentation. A. H. Drury.
K 6 Minister's Wife. Mrs. Oliphant.
J 9 Miss Mackenzie. A Trollope.
K 6 Miss Dorothy's Charge. F. L. Benedict.
J " Moby Dick. H. Melville.
J 9 M or N. G. J. W. Melville.
" " Monsieur Violet. Capt. Marryatt.
I " Montarge's Legacy.
" " Moredun, a tale. 1202. Sir W. Scott.
" " Mordaunt Hall. Mrs. Marsh.
I 6 Mornings at Bow Street. J. Wright.
" " Mortimer's College Life.
K 6 Mortimley's Estate. 3 vols. Mrs. Riddle.
I 6 Most Unfortunate Man in the World. Capt. Chamier, [R. N.]
" " Mother's Trials; The.
" " Mrs. Partington.
Mr. and Mrs. Sanboys. Mayew & Cruikshanks.
Mrs. Judith. 3 vols. C. C. F. Tytler.
M 4 Muloch's (Miss) Works, viz:
Agatha's Husband. H 9.
Avillion, &c. "
Christian's Mistake.
Hannah.
Head of the Family; The.
John Halifax, Gentleman.
Mistress and Maid. Bound with Slaves of [the Ring.]
My Mother and I.
A Noble Life.
Nothing New.
Two Marriages.
Studies from Life.
A Woman's Thoughts about Women.

I 7 Musselman; The. 3 vols. R. Madden.
" 6 Mustang Gray. Hon. J. Clement.
" " My Brother's Keeper. A. B. Warner.
" " Wife. Amelia Edwards.
" Enemy's Daughter. Justin McCarthy.
F 9 Mysteries of the Heath.

N

K 8 Nancy. Rhoda Broughton.
" " Nathalie. Julia Kavanagh.
I 7 Nature and Human Nature. T. A. Haliburton.
" " Naval Sketch Book. By an Officer.
" " Needlework; A book on. Miss Lambert.
K 8 Neighbors. F. Bremer.
" " Nevilles of Garretstown; The. C. Lever.
" " Newcombs; The. 2 vols. W. M. Thackaray.
I 7 Nick of the Woods. 3 vols. Dr. Bird.
" " Night side of Nature; The. Catherine Crow.
K 8 Ninety-three. Victor Hugo.
I 7 Nisbets; The. Uncle Paul.
K 6 No Appeal. 3 vols.
" " Noblesse Oblige. 3 vols. Sarah Tyler.
I 7 No Fiction. Rev. A. Ried.
K 8 Norman's Bridge. Mrs. Marsh.
I 7 Norman Leslie. C. G. H.
K 8 No Name. W. Collins.
I 7 Northanger Abbey.
K 6 North and South. Mrs. Gaskill.
" 8 " " " "
" 7 Not dead yet. 3 vols. J. C. Jefferson.
" 8 " " " " "
I 7 Nothing but money.
K 8 Nowlans; The.
M 2 Novels by various authors (in duodecimo,) viz:
The cruelest wrong of all and Ralf the Bailiff.
" Chain of Destiny and Cousin Stella.
Cynthia Thorold and Thornly Hall.
Fillibusters and the Young Couple.
Florence Templar and Silas Barnstark.
Gilbert Massinger and Erlsmere.
Highland Lassie and Amberhill.
Lord B's Niece and Madame Prudence.
Nannette and her lovers, and Wheat and Tares.
The Silver Acre and Storm Beaten.
Tender and True and Confidences.
Rose Douglas and the Young Simpleton.

O

K 8 Old Commodore; The. Howard.
I 8 " Country House; The.
" " " English Gentleman; The. 3 vols.
" " " Fashioned Girl. Miss Alcot.
" " " Grey Church; The. Miss Wetherall.
" " " Homestead; The. Mrs. A. Sterns.
" " " Jack and his Foot Cavalry.
K 8 " Lieutenant and his Son; The. Norman McLeod
" " " London Bridge. H. Ainsworth.
" " " Maids. Sheridan Knowles.
I 8 " Country House; The.
" " " Man of the Mountains.
" " " Margaret H. Kingsley.
" " " Vicarage; The. Mrs. Hubback.
M 5 Oliphant's (Mrs.) Works,
viz: Adam Graeme.
At his Gates.
My Schools and Holidays.
John.
The Laird of Norlaw.
Madonna Mary. 3 vols.
Merkland.
K 8 Olive Blake's good work. J. C. Jeaffreson.
" " Once upon a time. Chas. Knight.
" " One and Twenty.
" " One of them. C. Lever.
" " On Guard. Annie Thomas.
I 8 Only Child. 3 vols. Lady Scott.
" " " Daughter.
K 8 " a Fiddler and O. T. Mary Howitt.
I 8 Orphan Niece. Miss Pickering.
" " Orville College Boys; The. Mrs. Wood.
" " Oscar, or the boy who had his own way. W. Aimwell.
K 6 Ought we to visit her. Mrs. Edwards. 3 vols.
I 9 Our Brothers and Cousins. John McKinley.
" " " Cousin Veronica. M. E. Wormsley.
K 8 " Guardians. Mrs. McK. Daniel.

I 8 Our Neighborhood in the West.
" " " Parish.
" " " Village. 5 vols. Miss Milford.
" " Out in the World. T. S. Arthur.
" " " of debt, out of danger. Cousin Alice.
" " Owen Tudor.

P

K 2 Pascarell. 3 vols. Ouida.
K 8 Paula Monte. Eugene Sue.
J 2 Paul Ferroll.
" " " and Virginia. H. M. Williams.
" " Papers humorous and pathetic. G. A. Sala.
" 1 Patient Waiting no loss. Alice B. Neal.
" 2 Parley's Annual.
" 1 Pearls of Orr's Island; The. Mrs. H. B. Stowe.
" 2 Peasant and his Landlord.
" " Peregrin Bunce; or, Settled at last. T. Hook.
K 8 Perils of Beauty; The. Capt. Chamier.
" " Perpetual Curate; The.
" " Petrel, the; or, Love on the Ocean. Adm. Fisher.
" " Percy; or, the Old and the New.
M 2 Percy Anecdotes. 8 vols.
K 8 Pettycoat Government. Mrs. Trollope.
" " Phemie Keller. Mrs. Riddel.
" " Phineas Finn the Irish Member. A. Trollope.
" " " Redux.. A. Trollope.
J 2 " Quiddy. 3 vols. John Poole.
J 2 Picciola. M. D. Saintin.
" " Pilgrims of Walsingham; The.
" " Pin Money. Mrs. Gore.
" " Pink and White Tyranny. Mrs. H. B. Stowe.
K 8 Played Out. Annie Thomas.
" " Poor Cousins; The. E. Pickering.
" " " Girls and Hagar Lot. P. Eagan.
" " " Miss Finch. W. Collins.
J 2 Popular Tales and Romances. 3 vols.
" " Praise and Principle.
K 7 Prescotts of Pampkillon; The. Mrs. Parr. 3 vols.
" 8 President's Daughter; The. F. Bremer.
J 1 Pride of Life; The. Jane Lady Scott.
K 8 " and Innocence.
J 2 " " Prejudice.
K 8 Prince, (the) or George St. George Julian. H. Cockton.
E 2 " of Wales in Canada. W. A. Woods.

J 2 Probation and other Tales.
" 1 Prudence Palfrey. T. D. Aldrich.
M 4 Put Yourself in his Place. C. Reade.
J 1 Puttyput's Protegee. H. G. Churchill.

Q

J 2 Queen of Hearts. W. Collins.
" " Queen's Maries; The. G. J. W. Melville.
" " Queer Folk. Rt. Hon. E. H. J. Hugesson.
K 8 Quiet Husband; The. E. Pickering.
" " Quintin Matzys; or, the Brothers of Antwerp.
" " Quite Alone. G. A. Sala.
J 2 Quits. Baroness Tautphœus.

R

K 7 Race for Wealth; The. 3 vols. Mrs. Riddell.
" 8 Rachael Ray. A. Trollope. And the Tangled Skein. A. Fonblance.
" " Rachael's Secret and Felix Holt. G. Eliot.
" " Ralph the Heir. A. Trollope.
M 3 Reade's (Chas.) Works, viz:
Christie Johnston.
A Good Fight.
Hard Cash.
Never too Late to Mend.
A Terrible Temptation.
Put Yourself in his Place.
White Lies.
K 7 Ready Money Mortiboy. 3 vols.
J 2 Rebel Chief. J. M. Mackie.
" 3 Recollections of a Chaperon. 3 vols. Lady Dacre.
" " " " Police Magistrate. T. Waters.
Rectory of Moreland; The.
" and Manor. Mrs. C. Brook.
K 8 Red as a Rose is she. R. Broughton.
J 3 " Court Farm. Mrs. Wood.
E 1 " River Troubles. A. Bell.
J 3 Redburn. H. Melville.
" " Redwood.
" 4 Reel in a Bottle; The. Rev. H. T. Cheever.
" " Regent's Daughter; The. A. Dumas.
" 3 Reginald Archer. A. N. C. Sumuller.
" " " Dalton.
N 4 Reid's (Capt. Mayne) Works, viz:
The Boy Tar.
" " Slaves.
" " Hunters.
" Bush Boys.
Bruin; or, the grand Bear Hunt.
The Child Wife.
" Cliff Climbers.
" Castaways.

N 4 Reid's (Capt. Mayne) Works, Continued.
The Desert Home.
" Hunter's Feast.
" Ocean Waifs.
Odd People.
The Plant Hunters.
" Quadroon.
" Rifle Rangers.
" War Trail.
" Wild Huntress.
Wild Life.
The Wood Rangers.
" Young Voyageurs.
" " Yagers.
J 3 Return to England. The. 2 vols.
Reveries of a Bachelor. Ike Marvel.
Riddell's (Mrs.) Works, viz:
M 6 City and Suburbs.
K 5 The Earl's Promise. 3 vols.
M 6 Far Above Rubies.
George Geith.
Maxwell Drewitt.
K 6 Mortimley's Estate. 3 vols.
Phemie Keller.
K 7 Race for Wealth.
J 3 A Rich Husband.
M 6 Too Much Alone.
The World in the Church.
J 3 Rifleman's Comrade; The. 2 vols.
K 8 Rifle Rangers. Capt. M. Reid.
J 3 Right at Last. Mrs. Gaskill.
" " Rita, an Autobiography.
" " Rob of the Bowl.
" " Robert and Harold.
" 2 Robertses on their Travels; The. Mrs. Trollope.
" 3 Robertson Crusoe. D. De Foe.
" 4 Roman Traitor; The. H. W. Herbert.
" 2 Romance and its Hero.
" " " of History, England. 3 vols. H. Neill.
" 4 Rosabell. 3 vols.
" 2 Roseville Family; The. Mrs. A. S. Orr.
" " Rough and Ready. H. Alger.
" 3 Roughing it in the Bush. S. Moodie.

J 3 Round the Sofa. 2 vols.
" " Roving Englishman in Turkey.
" " Rueben Apsley. 3 vols.
" " Rubina.
" " Rufus and Rose. H. Alger.
" 4 Rule and Misrule in America. T. C. Haliburton.
" 3 Rural Sketches.
" " Ruth Hall. Fanny Fern.

S

J 9 Sailors and Saints. 3 vols.
" 4 Salem. D. R. Castleton.
" 5 Sand and Shells. J. Hanney.
" 4 Sanford, or Home Scenes.
" " " and Merton. Thomas Day.
" 5 Sante Sebastiano. 3 vols.
K 7 Sarchedon. 3 vols. G. J. W. Melville.
J 5 Say and Seal. 2 vols. Miss Wetherall.
" 4 Sayings and doings in America.
" 5 Semi-detached House; The.
" " Scampavias from Gibel Tarck to Stamboul. Harry Grings.
" 4 Schonberg Cotta Family; Chronicles of the.
N 1 Scott; Sir Walter. Lockart's life of. 10 vols.
J 5 Scottish Stories. Lady Stoddart.
" " Scouring of the White House; The.
L 8 Sea King: The. Capt. Marryatt.
J 4 " Stories.
" " " " by an old Sailor.
" " Second Cousin Sarah. F. W. Robinson.
" 5 Self Control. 3 vols.
" 4 " Sacrifice.
" " Semi-attached Couple; A.
" 5 Sense and Sensibility. Miss Austin.
L 8 Seven Sons of Mammon; The. G. A. Sala.
K " " Years. Julia Kavanagh.
J 4 Shadow in the House; The.
" 5 Shandy McGuire, or tricks upon travellers.
" 4 Shawl Straps. L. A. Alcot.
" 8 Shirley. Currer Bell.
K 7 Signa. Ouida.
L 8 Silent Woman. G. Eliot and Lewis Arundel Smedley.
K 8 Silver Cord; The. Shirley Brooks.
" 7 Simpleton; A. 3 vols. C. Reade.
N 2 Simm's (P. Gilmore) Works,
viz: The Border Beagles. 2 copies.

N 2 Simm's (P. Gilmore) Works, Continued.
Charlemont.
The Damsel of Darien.
Eautau.
Guy Rivers.
Pelayo.
The Partisan.
" Scout.
Vasconcelles.
Yemassee.
M 4 Sinclair's (Catharine) Works,
viz: Beatrice.
Flirtations.
Gertrude.
Jane Shore.
The March of Intellect.
Modern Accomplishments.
" Society.
K 8 Sir Edward Graham.
J 5 Sir Andrew Wylie of that Ilk. J. Galt.
K 8 " Barnard Gaston.
J 5 " Edward Seaward's Narrative. 3 vols.
K 8 " " Graham. Cath. Sinclair.
" " " " Jasper Carew. C. Lever.
J 5 Skeleton in the Cupboard. 2 vols. Lady Scott.
I 9 Sketches of Irish Character. Mrs. J. C. Hall.
J 4 Slave of the Lamp; The.
" 5 Slow and Sure. H. Alger.
" " Smiles and Frowns.
" " Solitary Hunter; The. J. Palliser.
L 8 Sooner or later. Shirley Brooks.
J 4 Southenan. J. Galt.
M 8 Smith's (J. F.) Works, viz:
Alice Arran.
Bella Trelawney.
Dick Markham.
Ellen D'Vere.
Gus Howard.
Harold Tracey.
Lady Ashley.
Lillian; or, the Adventures of an Heiress.
Milly Moyne.

M 9 Smith's (J. F.) Works, Continued.
Prince Charles; or, the Young Pretender.
Thomas Balscom.
The Virgin Queen.
Woman and her Master.
L 8 St. Giles and St. James. D. Jerrold.
I 5 Stephen Langeton. 2 vols. M. F. Tupper.
" " Stretton of Ringwood Chase. 3 vols.
K 8 Stolen Mask, The; and Sights Afoot. W. Collins.
" " Stormy Life; A. Lady G. Fullerton.
J 5 Stories from Blackwood.
" 4 Success in Life.
" 5 Summer Evening Tales.
" " Sunbeams and Shadows. G. A. Hulse.
" " Sunny Memories of Foreign Lands. Mrs. H. B. Stowe.
K 8 Swamp Steed; A tale of the. World.
J 4 Swiss Family Robinson; The.
" " Sword and Gown; The.
" " Sibyl. M. Russell.
" " Sibyl's Book. Lady Barker.
K 8 Syvia's Lovers. Mrs. Gaskill. And a Dark Night's [Work.
I 5 Sylvan Holt's Daughter. H. Lee.
M 9 Sylvandere. A Dumas.

T

J 6 Tales of Chivalry. A. M. Evans.
" 7 " " the Colonies. 2 vols. J. Harrison.
" 6 " " " O'Hara Family. 3 vols.
" " " and Legends.
" " " of Old Ocean. 2 copies. Sir C. R. Low.
" " " " the Peerage and Peasantry. Lady Dacre.
" " " and Sketches, by the Ettrick Shepherd. 5 vols.
" " " of a Traveller. W. Erving.
L 8 Tancred. I. D'Israeli.
J 6 Tattered Tom. H. Alger.
" 7 Temper. Miss Marryatt.
" 6 Ten Nights in a Bar-room. T. S. Arthur.
" 5 " Thousand a Year. 3 vols.
L 5 Thackaray's (W. M.) Works, viz:
The Adventures of Philip in his way through the World.
Barry Lyndon.
The Book of Snobs.
Catherine.
Christmas Book.
Early and Late Papers.
English Humorists.
Henry Esmond. 2 copies.
The Newcombs. "
Pendennis.
Punch's Novelist.
The Roundabout Papers.
Sketch Book.
Vanity Fair.
The Virginians.
J 7 Thaddeus of Warsaw.
" " Thankfulness.
" " Three Beauties; The.
" " " and One. G. W. Dadent.
" " " Cousins.
L 8 Theo. Leigh. Annie Thomas.
J 6 Tiger Prince; The. W. Dalton.
L 8 " Slayer; The, and the Trapper's Daughter. A Aimard.

J 3 Tithe Proctor : The. W. Carlton.
L 8 Toilers of the Sea ; The. Victor Hugo.
J 7 Tolla. E. About.
" 6 Tom Brown's School Days.
" " " Brown at Oxford.
" " " Cringle's Log.
" 7 Tor Hill.
" 6 Tour on the Prairies ; A.
L 8 Traitor ; The. E. Bennett.
J 6 Transatlantic Sketches. Capt. Oldmixon.
L 8 Traits and Trials of early life.
J 6 " of Travels. 3 vols.
" " Tremaine, or the Man of Reformation.
" 5 Tresselian and his friends. D. R. S. Mackenzie.
" 6 Tried for her life. Mrs. Southworth.
L 8 Trodden Down. Mrs. C. J. Newbery.
K 3 Trollope's (A.) Works,
viz : Barchester Towers.
The Belton Estate.
" Bertrams.
Can you forgive her.
Castle Richmond.
Doctor Thorne.
The Eustace Diamonds.
Framley Parsonage.
Harry Heathcote of Glengoil.
The Kellys and O'Kellys.
Lady Anna.
La Vende.
The Last Chronicles of Barsett. 2 vols.
Lotta Smidt.
The MacDermots.
Mary Gresley.
Miss Mackenzie.
Orley Farm.
Phineas Finn the Irish Member.
" Redux. 2 vols.
Rachael Ray. 2 copies.
Sir Harry Hotspur.
The Three Clerks.
" Warden. 2 copies.
Trollope, (Mrs.) The Young Heiress.

J 6 True Womanhood. J. Neal.
" " Trustee; The. 3 vols.
" 7 True to the Last.
" " Trumps. G. W. Curtis.
" 6 Twelve years Military Adventure.
" 3 Twenty thousand leagues under the Sea. Jules Verne.
" 7 Two Brothers; The. M. Raven.
L 8 " Diannas; " A. Dumas.
J 6 " Families; "
" " " Friends; " Countess Blessington.
" 7 " Guardians; "
K 7 " Little Wooden Shoes. Ouida.
L 8 " Prima Donnas. G. A. Sala.
J 7 Tylney Hall. T. Hood.

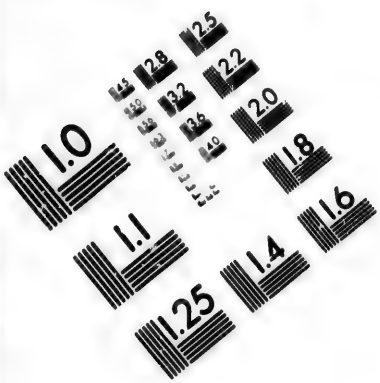

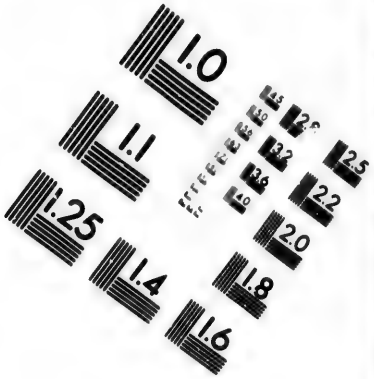

IMAGE EVALUATION
TEST TARGET (MT-3)

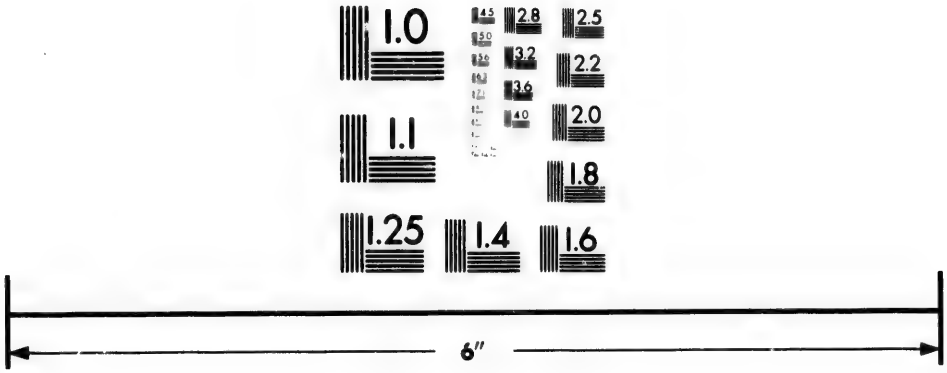

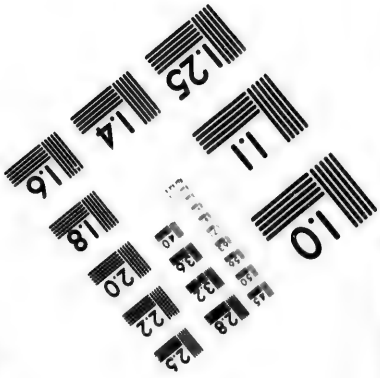

Photographic
Sciences
Corporation

23 WEST MAIN STREET
WEBSTER, N.Y. 14580
(716) 872-4503

2.5
2.2
2.0
1.8
1.1
1.0

U

J 7 Uncle Horace.
" " " Tom's Cabin. Mrs. H. B. Stowe.
L 8 " Silas. J. S. La Fanu.
J 7 Ursula. 2 vols.

V

I 7 Vale of Cedars, The; or, Martyr. G. Aguilar.
J " Valentine. McClutchey. The Irish Agent.
" " Vathek.
" " Very hard Cash. C. Reade.
K 9 Vicar's Daughter; The.
J 7 Vicar of Wakefield; The. O. Goldsmith.
L 8 " " and other Tales.
J 7 Victim of Excitement.
" " Villinaux. E. W. Forest.
" " Viola. Miss Goldsmid.
" " Violet.
" " " Keith. Mrs. Ross.
K 8 Vincenzo. Ruffini.
J 7 Virginia Springs.
L 8 Virginians. 2 Copies. Thackaray.

J 8 Walter Goring. Annie Thomas.
" " Wanderer; The.
" " War, The; or, Voices from the Ranks.
" 7 " Tiger. The.
" 8 Warwick Woodlands. F. Forrester.
L " Waterdale Neighbours.
M 3 Waverly Novels. 50 vols.
Vols. 1 & 2. Waverly.
3 " 4. Guy Mannering.
5 " 6. The Antiquary.
7 " 8. Rob Roy.
9 " 10. Old Mortality.
11 " 12. The Black Dwarf and Legends of Montrose.
13 " 14. " Heart of Midlothian.
15 " 16. " Bride of Lammermoor.
17 " 18 in one. Ivanhoe.
19 " 20. The Monastry.
21 " 22. " Abbey.
23 " 24. Kenilworth.
25 " 26. The Pirate.
27 " 28. " Fortunes of Nigel.
29 " 30. Peveril of the Peak.
31 " 32. Quintin Durward.
33 " 34. St. Ronan's Well.
35 " 36. The Red Gauntlet.
37 " 38. The Betrothed and the Highland Widow.
39 " 40. " Talisman.
41 " 42. Woodstock.
43 " 44. The Fair Maid of Perth.
45 " 46. Anne of Geirstein.
47 " 48. Count Robert of Paris.
49 " 50. The Surgeon's Daughter and Castle Dangerous.
J 8 Way of the World; The.
" " We and our Neighbors. Mrs. H. B. Stowe.

L 8 What will he do with it. Sir B. Lytton.
I 8 Wide, Wide World; The. Miss Wetherall.
" 7 Which Wins, Love or Money.
" 8 White Chief; The.
" " " Friars.
L 8 " Hall; or, the days of Chas. 1st. 3 vols.
J " Why Paul Ferrol Killed his Wife.
" 7 Wife Hunter; The.
L 8 Wife's Evidences, and Notice to Quit. W. G. Wells.
" " " Trials. Miss Pardoe.
J 8 " " and Triumphs.
L 8 Wild Flower; The.
J 7 " Sports in the West. 2 copies.
" 8 Wilhelm Meister's Apprenticeship. 3 vols. Goethe.
" " Wine and Walnuts. 2 vols. E. Hardcaster.
" " Wives and Daughters. Mrs. Gaskill.
" " Wolf Boy of China; The. W. Dalton.
" " Wolfert's Roost. W. Irving.
" " Woman's Friendship. Grace Aguilar.
L " " Kingdom. Miss Muloch.
J " " Ransom. F. W. Robinson.
L " Woman in White. W. Collins.
J " Wonderful Adventures of Mrs. Seacole. W. H. Russell.
N " Wood's (Mrs.) Works, viz:
The Castle's Heir.
" Channings.
" Earl's Heir.
" Heir to Ashleigh.
A Foggy Night at Offord.
" Life's Secret and Mrs. Haliburton's Troubles.
Oswald Cray.
The Shadow of Ashlydyatt.
St. Martin's Eve.
Verner's Pride.
William Allair; or, Running away to Sea.
J 8 Woodburn.
L " Woodleighton. Mary Howitt.
J " Wortlebank Diary; The. 2 vols. H. Lee.
" " Wreck of the White Bear. Mrs. Ross.
L 8 Wuthering Heights. Currer Bell.
J 8 Wylder's Hand. J. S. Fanu.
L 8 Wyoming, a tale.

Y

J 8 Yeast.
Miss Yong's Works,
viz: Beechcroft.
The Daisy Chain.
Dynevor Terrace. 2 vols.
The Dove in the Eagle's Nest.
Friarwood's Post Office.
Heartsease.
Hopes and Fears.
The Heir of Redcliff.
Kenneth or the Rear Guard.
The Lances of Linwood.
Lady Hester.
The Trial, or more links in the Daisy Chain.
" Young Stepmother.
J 8 Young Cruso; The.
" 7 " Heiress; The.
" Naturalist; The Adventures of a. P. Gilmore.
" Prima Donna; The.

Z

L 8 Zaidee.
" " Zoe. G. E. Jewsbury.